

# Hybrid Pro Modular Kit 18B

Hybrid Pro 20x20 Modular Island Kit 18B

Hybrid Pro™ Modular Kit 18B is an outstanding 20ft x 20ft island exhibit, available for purchase or rent. Kit 18B features a square-shaped, sturdy aluminum frame and opaque push-fit SEG graphics, providing a clean, seamless look. Two demonstration areas are incorporated into the design, as well as an integrated storage closet.



We are continually improving and modifying our product range and reserve the right to vary the specifications without prior notice. All dimensions and weights quoted are approximate and we accept no responsibility for variance. E&OE. See Graphic Templates for graphic bleed specifications

## features and benefits:

- 11'10" tall, square shaped island display
- Silver aluminum extrusion frame
- Push-fit SEG fabric graphics (16)
- 12 Lumina 200 LED floodlights
- Two Hybrid Pro Counter 19's with graphics to serve as demonstration areas (monitors not included)
- 39"W x 94"H x 63"D SEG closet for accessible storage
- Kit includes frame, 16 SEG graphic panels, two Hybrid Pro 19 Counters, one closet, twelve 200 LED floodlights and one Woodcrate
- Lights Included: Lumina 200 LED floodlight, straight arm and adjustable head, black finish, 19.5" from end to end
- Flooring and monitors not included
- Lifetime hardware warranty against manufacturer defects

## dimensions:

### Hardware

Assembled unit:

204.72"w x 141.73"h x 204.72"d  
5200mm(w) x 3600mm(h) x 5200mm(d)

Approximate Weight:  
1097 lbs / 497 kg

### Graphics

Refer to related graphic templates for more information Visit:

<https://www.theexhibitorshandbook.com/downloads/download-graphic-templates> or click here

### Shipping

Packing case(s):  
1 WOODCRATE-H-02

Shipping dimensions:  
WOODCRATE-H-02:  
100"W x 50.5"D x 52.5"T  
2540mm(l) x 1283mm(h) x 1334mm(d)

Approximate shipping weight:  
1636 lbs / 742 kg



This product may include the following materials for recycle: aluminum, select wood, fabric, cardboard, paper, steel, and plastics.

## additional information:

Laminate Colors:



Dove Grey

Black

Designer White

Fusion Maple

2 person assembly recommended:



# HP-K-18B

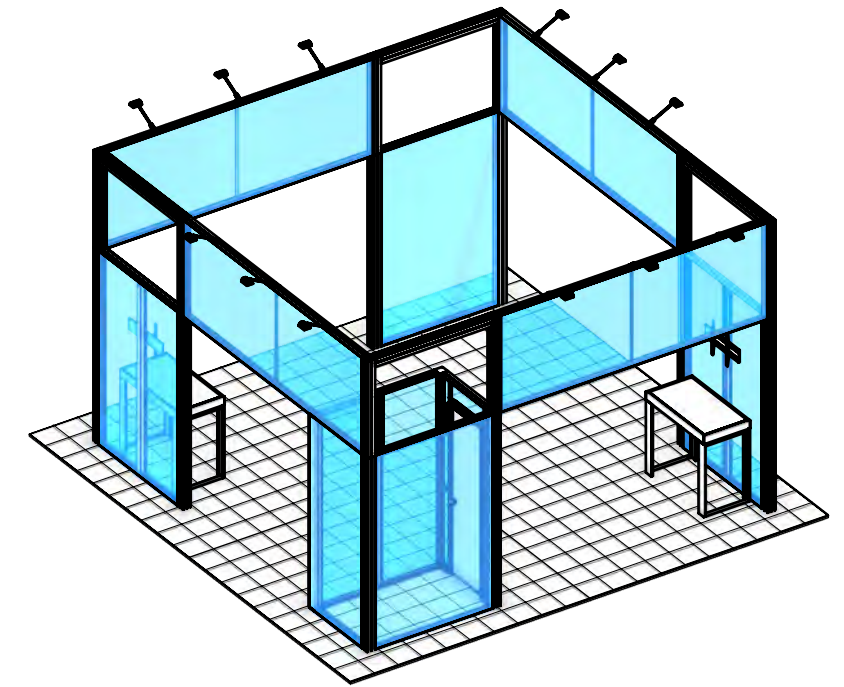
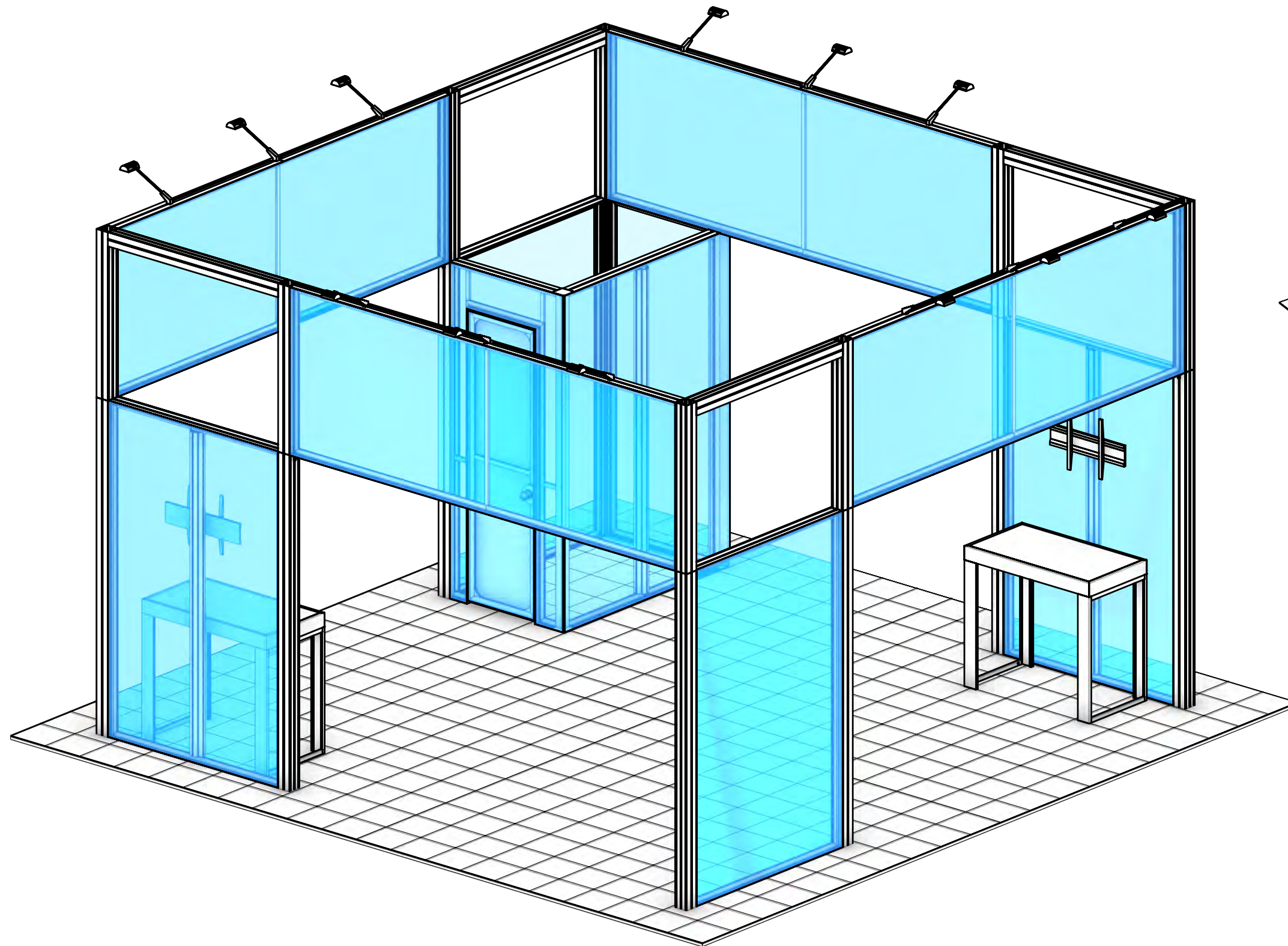

## PROJECT BOM

SETUP#	HARDWARE	#	DESCRIPTION
20X20	20X20	1	20X20
A1	101-101-01-01	2	105MM CUT DOWN FROM 300MM LENGTH OF PH1 EXTRUSION-WITH CAM LOCKS BOTH ENDS
A2	101-210-01-01	2	210MM CUT DOWN FROM 300MM LENGTH OF PH1 EXTRUSION-WITH CAM LOCKS BOTH ENDS
A3	101-1110-01-01	4	1110MM LENGTH OF PH1 EXTRUSION-WITH CAM LOCKS BOTH ENDS
A4	241-1200-10-10	8	1200MM LENGTH OF PM4S2-WITH STOPS AT 315MM BOTH SIDES
A5	241-1500-01-01	4	1500MM LENGTH OF PM4S2-WITH CAM LOCKS BOTH ENDS
A6	241-2400-10-10	8	2400MM LENGTH OF PM4S2-WITH STOPS AT 315MM BOTH SIDES
A7	242-2310-01-01	3	2310MM LENGTH OF PM4R8-WITH CAM LOCKS BOTH ENDS
A8	245-600-11	8	600MM 4-WAY INTERNAL CONNECTION EXTRUSION W/ 8 TENSION GLIDE
A9	302-2386	1	2386MM CUT DOWN FROM 2400MM LENGTH OF FC EXTRUSION
A10	340-900-01-01	1	900MM LENGTH OF PHFC4 EXTRUSION-WITH CAM LOCKS BOTH ENDS
A11	340-900-01-03	2	900MM LENGTH OF PHFC4 EXTRUSION-WITH CAM LOCK 1 END-MITRE CUT 1 END
A12	340-1200-03-03-06	8	1200MM LENGTH OF PHFC4 EXTRUSION-WITH MITRE CUT BOTH ENDS-WITH SIDE LOCKS
A13	340-1490-01-01	2	1490MM LENGTH OF PHFC4 EXTRUSION-WITH CAM LOCKS BOTH ENDS
A14	340-1500-03-03	8	1500MM LENGTH OF PHFC4 EXTRUSION-WITH MITRE CUT BOTH ENDS
A15	340-1700-02-03	16	1700MM LENGTH OF PHFC4 EXTRUSION-WITH MITRE CUT FOR CB9 ONE END-IB2 LOCK HOLE ONE END
A16	340-2400-03-03-06	9	2400MM LENGTH OF PHFC4 EXTRUSION-WITH MITRE CUT BOTH ENDS-WITH SIDE LOCKS
A17	342-2386-10-10	2	2386MM OF PMFC4-90-B EXTRUSION -WITH STOPS AT 315MM
A18	346-600	4	600MM WME EXTRUSION
A19	346-1000	8	1000MM WME EXTRUSION
CB9	CB9	36	90 DEGREE JOINER
CBE-50	CBE-50	7	CORNER PRESSURE FIT CONNECTOR
C1-1	COUNTER TOP	2	COUNTER TOP
EXT-LG-MB	EXT-LG-MB	2	Large LCD Monitor mount, 37" - 70" size, 110 Lb. max. weight, Tilting-with extrusion mounted hardware
IB2-O	IB2-O	8	JOINER BAR (OLD STYLE)
C1-2	LEG	4	LEG
LUM-LED2	LUM-LED2-ORL-S	12	25 WATT SILVER LED STEM LIGHT (REPLACES 200 W HALOGEN)
PMFC4-90	PMFC4-90-B-CAP	4	PLASTIC MOLDED END CAP FOR THE PMFC4-90-B EXTRUSION
VF-FCD-90	VF-FCD-900-RF	1	VECTOR FRAME FABRIC CHANNEL DOOR 900MM X 2400MM X 100MM FRAME RIGHT FULL DOOR
SETUP#	GRAPHICS	#	DESCRIPTION
GR-A1	HP-18B-A1-G	1	GRAPHIC (A1) (62.94 w X 98.37 h total size ) 58.94 w X 94.37 h finish size, Dye-sub print on Eclipse Blockout Stretch, single sided, sewn with FCE-2 silicone beading around perimeter & pull tab in bottom right corner
GR-A2	HP-18B-A2-G	1	GRAPHIC (A2) (62.94 w X 98.37 h total size ) 58.94 w X 94.37 h finish size, Dye-sub print on Eclipse Blockout Stretch, single sided, sewn with FCE-2 silicone beading around perimeter & pull tab in bottom right corner
GR-A3	HP-18B-A3-G	1	GRAPHIC (A3) (137.74 w X 51.13 h total size ) 133.74 w X 47.13 h finish size, Dye-sub print on Eclipse Blockout Stretch, single sided, sewn with FCE-2 silicone beading around perimeter & pull tab in bottom right corner
GR-A4	HP-18B-A4-G	1	GRAPHIC (A4) (137.74 w X 51.13 h total size ) 133.74 w X 47.13 h finish size, Dye-sub print on Eclipse Blockout Stretch, single sided, sewn with FCE-2 silicone beading around perimeter & pull tab in bottom right corner
GR-B1	HP-18B-B1-G	1	GRAPHIC (B1) (62.94 w X 98.37 h total size ) 58.94 w X 94.37 h finish size, Dye-sub print on Eclipse Blockout Stretch, single sided, sewn with FCE-2 silicone beading around perimeter & pull tab in bottom right corner
GR-B2	HP-18B-B2-G	1	GRAPHIC (B2) (62.94 w X 98.37 h total size ) 58.94 w X 94.37 h finish size, Dye-sub print on Eclipse Blockout Stretch, single sided, sewn with FCE-2 silicone beading around perimeter & pull tab in bottom right corner

## PROJECT BOM

GR-B3	HP-18B-B3-G	1	GRAPHIC (B3) (137.74 w X 51.13 h total size ) 133.74 w X 47.13 h finish size, Dye-sub print on Eclipse Blockout Stretch, single sided, sewn with FCE-2 silicone beading around perimeter & pull tab in bottom right corner
GR-B4	HP-18B-B4-G	1	GRAPHIC (B4) (137.74 w X 51.13 h total size ) 133.74 w X 47.13 h finish size, Dye-sub print on Eclipse Blockout Stretch, single sided, sewn with FCE-2 silicone beading around perimeter & pull tab in bottom right corner
GR-C1	HP-18B-C1-G	1	GRAPHIC (C1) (62.94 w X 98.37 h total size ) 58.94 w X 94.37 h finish size, Dye-sub print on Eclipse Blockout Stretch, single sided, sewn with FCE-2 silicone beading around perimeter & pull tab in bottom right corner
GR-C2	HP-18B-C2-G	1	GRAPHIC (C2) (62.94 w X 98.37 h total size ) 58.94 w X 94.37 h finish size, Dye-sub print on Eclipse Blockout Stretch, single sided, sewn with FCE-2 silicone beading around perimeter & pull tab in bottom right corner
GR-C3	HP-18B-C3-G	1	GRAPHIC (C3) (137.74 w X 51.13 h total size ) 133.74 w X 47.13 h finish size, Dye-sub print on Eclipse Blockout Stretch, single sided, sewn with FCE-2 silicone beading around perimeter & pull tab in bottom right corner
GR-C4	HP-18B-C4-G	1	GRAPHIC (C4) (137.74 w X 51.13 h total size ) 133.74 w X 47.13 h finish size, Dye-sub print on Eclipse Blockout Stretch, single sided, sewn with FCE-2 silicone beading around perimeter & pull tab in bottom right corner
GR-C5	HP-18B-C5-G	1	GRAPHIC (C5) (43.37 w X 98.37 h total size ) 39.37 w X 94.37 h finish size, Dye-sub print on Eclipse Blockout Stretch, single sided, sewn with FCE-2 silicone beading around perimeter & pull tab in bottom right corner
GR-D1	HP-18B-D1-G	1	GRAPHIC (D1) (62.94 w X 98.37 h total size ) 58.94 w X 94.37 h finish size, Dye-sub print on Eclipse Blockout Stretch, single sided, sewn with FCE-2 silicone beading around perimeter & pull tab in bottom right corner
GR-D2	HP-18B-D2-G	1	GRAPHIC (D2) (137.74 w X 51.13 h total size ) 133.74 w X 47.13 h finish size, Dye-sub print on Eclipse Blockout Stretch, single sided, sewn with FCE-2 silicone beading around perimeter & pull tab in bottom right corner
GR-D3	HP-18B-D3-G	1	GRAPHIC (D3) (137.74 w X 51.13 h total size ) 133.74 w X 47.13 h finish size, Dye-sub print on Eclipse Blockout Stretch, single sided, sewn with FCE-2 silicone beading around perimeter & pull tab in bottom right corner
GR-E1	HP-18B-E1-G	1	GRAPHIC (E1) (43.37 w X 98.37 h total size ) 39.37 w X 94.37 h finish size, Dye-sub print on Eclipse Blockout Stretch, single sided, sewn with FCE-2 silicone beading around perimeter & pull tab in bottom right corner
GR-E2	HP-18B-E2-G	1	GRAPHIC (E2) (26.95 w X 85.38 h total size ) 22.95 w X 81.38 h finish size, Dye-sub print on Eclipse Blockout Stretch, single sided, sewn with FCE-2 silicone beading around perimeter & pull tab in bottom right corner
LN-E2	HP-18B-E2-L	1	LINER (E2) (26.95 w X 85.38 h total size ) 22.95 w X 81.38 h finish size, Opaque Liner, sewn with FCE-2 silicone beading around perimeter & pull tab in bottom right corner
GR-E3	HP-18B-E3-G	1	GRAPHIC (E3) (70.65 w X 98.37 h total size ) 66.65 w X 94.37 h finish size, Dye-sub print on Eclipse Blockout Stretch, single sided, sewn with FCE-2 silicone beading around perimeter & pull tab in bottom right corner

# FABRIC, VINYL & UV GRAPHIC CARE GUIDELINES

## GENERAL HANDLING FABRIC GRAPHICS

- Your fabric graphics should always be handled in a clean and dry area with clean hands. When possible, use white fabric gloves.
- Be sure fabric is clean and dry before packing.
- Machine washing and/or drying is not recommended for all fabrics. Refer to the chart below for which fabrics are washable.

## EMERGENCY STAIN TREATMENT (FABRIC)

- For dry stains, like loose dirt or pencil marks, try initially using masking tape or Magic Eraser (dry-not moistened).
- Introduce water or liquids to treat stains, if at all possible, treat the stain with fabric off of the frame.

- Place a clean dry cloth behind stain (to absorb stains while being treated). Moisten another cloth initially with just water (distilled water is optimal, if available).
- Gently blot stain with moistened cloth (or small area of moistened Magic Eraser), while trying to push stain through to the back, using the dry cloth to absorb.
- Repeat using care to keep the wet area as small as possible.
- Grandma's Secret Spot remover can be an effective stain remover. Mix several drops in a small cup with clean water. Repeat above and using dry cloth on back of stain to absorb.

## MACHINE WASHING FABRIC GRAPHICS

- Cold water/delicate cycle/tumble dry low or air dry. For stretch fabrics do not use dryer, let hang dry.
- Use caution on dryer time with graphics containing liners. It's best to put tension fabric on frame when fabric is still damp and let it air dry. Always be sure that the aluminum frame is clean when mounting the damp graphic.
- Fabric stretch graphics that are washed and machine dried may shrink up to 3/4" per every 50" of fabric in the direction of the stretch and shrink up to 1/4" in non stretch direction.

## STORING & PACKING BACKLIT GRAPHICS

- To avoid cracks in the ink or having to steam graphics, Backlit fabrics should be loosely folded with bubble wrap or stored around a tube.
- Avoid folding the graphic tightly to store in a small bag or box.

## GENERAL HANDLING VINYL & UV GRAPHICS

- Vinyl banners and rigid graphics should always be handled in a clean and dry area with clean hands. When possible, use white fabric gloves.
- Be sure vinyl/ UV is clean and dry before packing. Always follow material handling and packing instructions included.
- All vinyl material should be rolled with graphic facing in to protect the graphic printed side. Roll on a tube in available.
- Avoid folding material to reduce the risk of crease lines and chipped inks. If a graphic must be folded, try and fold loosely and as few times as possible.

## EMERGENCY STAIN TREATMENT (UV)

- For dry stains, like loose dirt, pencil marks or adhesive, try initially using masking tape, Masking tape can be quite effective at lifting dry surface dirt. Try 'pulling' as much of stain away as you can and avoid rubbing the stain into the material.
- While using Windex® avoid scrubbing harshly. Too much pressure can fade the graphic print.

## GENERAL HANDLING OF ROLLABLE PVC PANELS

All mural panels, truss panels and detachables should be rolled with the graphic facing out to protect the graphic printed side. Mural panels should be stored in the original plastic sleeves that are provided with the panels.

## STEAMING FABRIC GRAPHICS

- For optimal results, steam wrinkles when fabric is tensioned and installed securely on the frame.
- Fill steamer with clean drinking water or distilled water. Avoid using water containing hard minerals.
- Hold steamer upright and hold close to fabric. Avoid touching fabric with steamer.
- Do not tap steamer as water drips may cause water marks to form on graphic

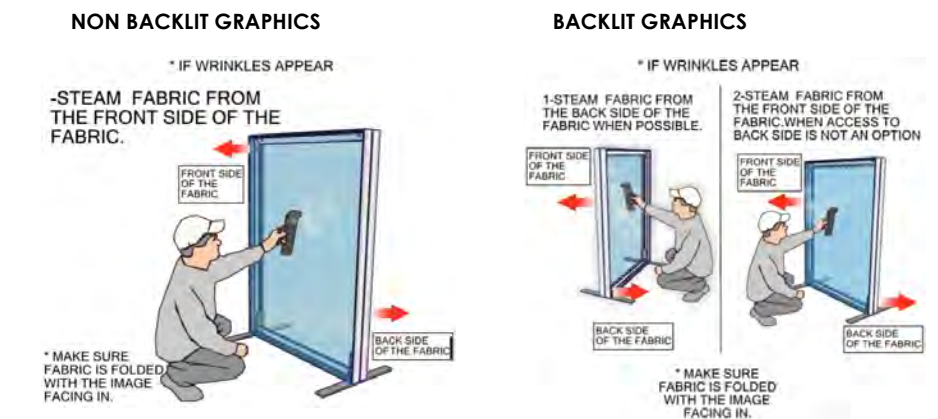

FABRIC	WASHING MACHINE	DRY CLEAN	SPOT CLEAN	STEAMING / IRON	MAGIC ERASER
RESILIENCE	NO	NO	NO	NO	YES (ONLY ON WHITE)
OXFORD	YES	YES	YES	YES	YES
POWER STRETCH	YES	YES	YES	YES	YES
DISPLAY POLYESTER	YES	YES	YES	YES	YES
DISPLY POLY TABLE THROWS	YES	YES	YES	YES	YES
OUTDOOR FLAG	YES (MUST VELCRO THE TABS)	N/A (MUST VELCRO THE TABS)	YES	YES	YES
CANVAS OUTDOOR	NO	NO	YES	STEAM ONLY	YES
CANVAS LIGHTBOX	NO	NO	NO	STEAM ONLY	YES
AGILITY	YES	YES	YES	(ONLY W/ 100% TENSION)	YES
SUPER STRETCH	YES	YES	YES	(ONLY W/ 100% TENSION)	YES
TRIPLE WHITE	YES	YES	NO	YES	NO
ECLIPSE	NO	NO	YES	STEAM ONLY	YES
SOFT KNIT	YES	YES	YES	YES	YES
SHEER	YES	YES	YES	YES	YES
VINYL & ROLLABLE					
	SOLVENT	SOAPY WATER (Dawn)	WINDEX		
FLATMAXX	ONLY ON WHITE	YES	NO		
SCRIM 13OZ/ 18OZ	ONLY ON WHITE	YES	NO		
VINLY 20OZ	ONLY ON WHITE	YES	NO		
MELINEX	NO	YES	NO		
MURAL PANELS	NO	YES	YES		
UV RIDGED	NO	YES	YES		

# SETUP NOTES

Redesign of this exhibit without approval by Orbus may result in dangerous and unsafe structures. Nimlok disclaims any responsibility for redesigned exhibits it does not approve in writing.





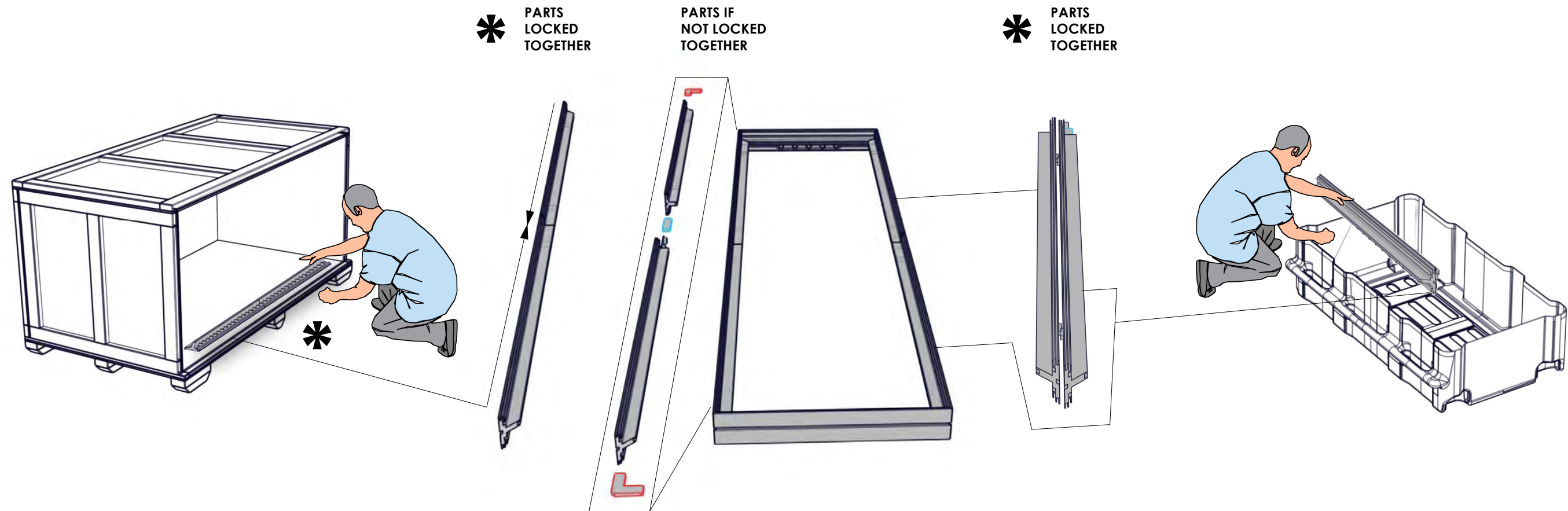

Parts and components such as panels and extrusions are manufactured to metric sizing. Where ever possible sizes have been noted in feet and inches as well as in metric. Below is the imperial to metric sizing table for reference. "Nominal" refers to approximate size.

## NOTE: PARTS MAY COME PRE-ASSEMBLED FOR PACKING PURPOSES.



### METRIC TO IMPERIAL DIMENSION

2400mm = ( 94.50" )	1200mm = ( 47.25" )
2100mm = ( 82.67" )	900mm = ( 35.43" )
1800mm = ( 70.87" )	600mm = ( 23.62" )
1500mm = ( 59.05" )	300mm = ( 11.81" )

-  Internet Connection
  Phone Line
-  Main Electric Drop (Point Of Distribution)
-  Electrical Outlet
  Sharp Edges
-  Cables Under Carpet

## HELPFUL SETUP QR CODES



**SCAN QR CODES  
WITH YOUR PHONE  
CAMERA**

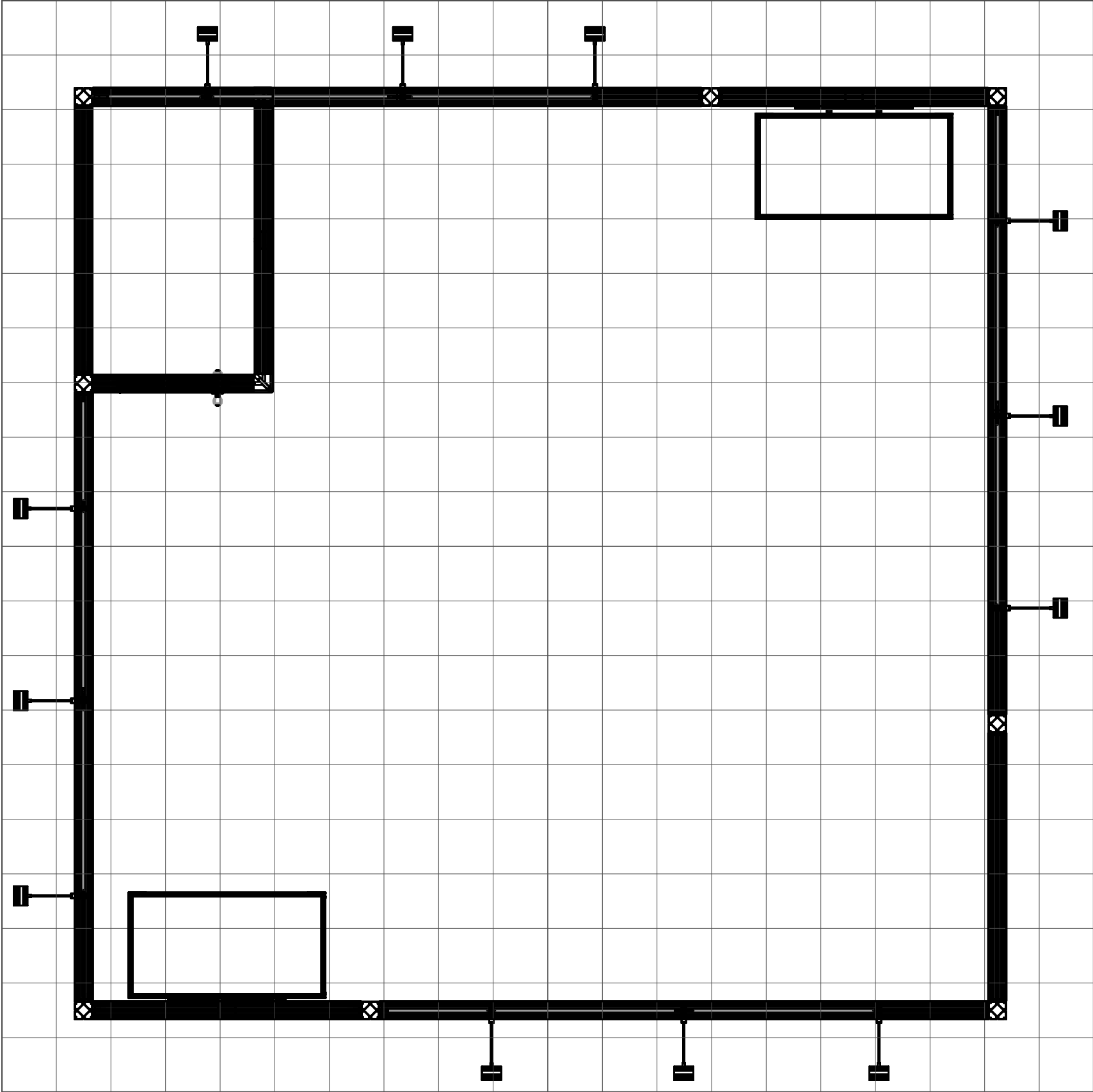



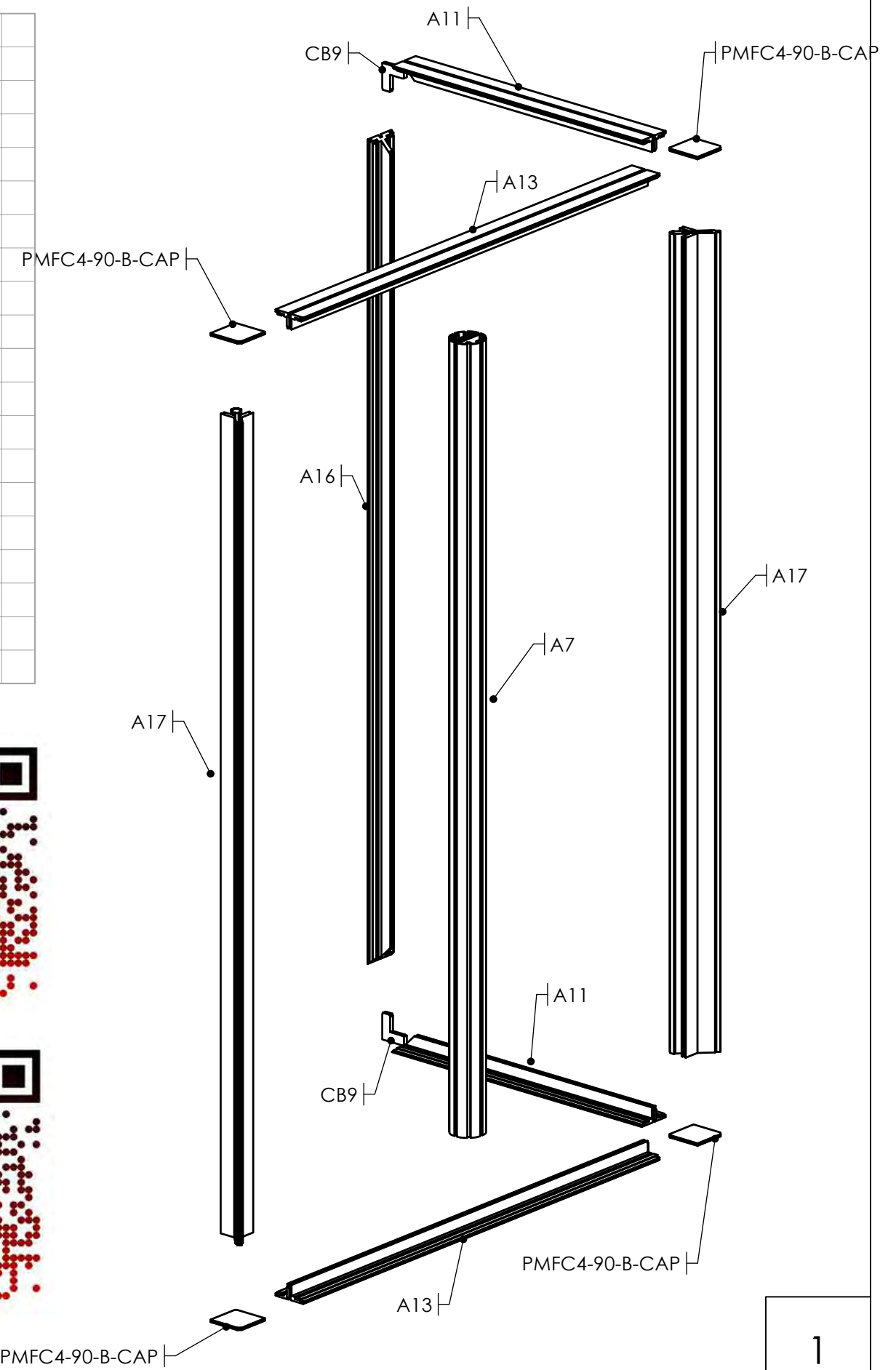
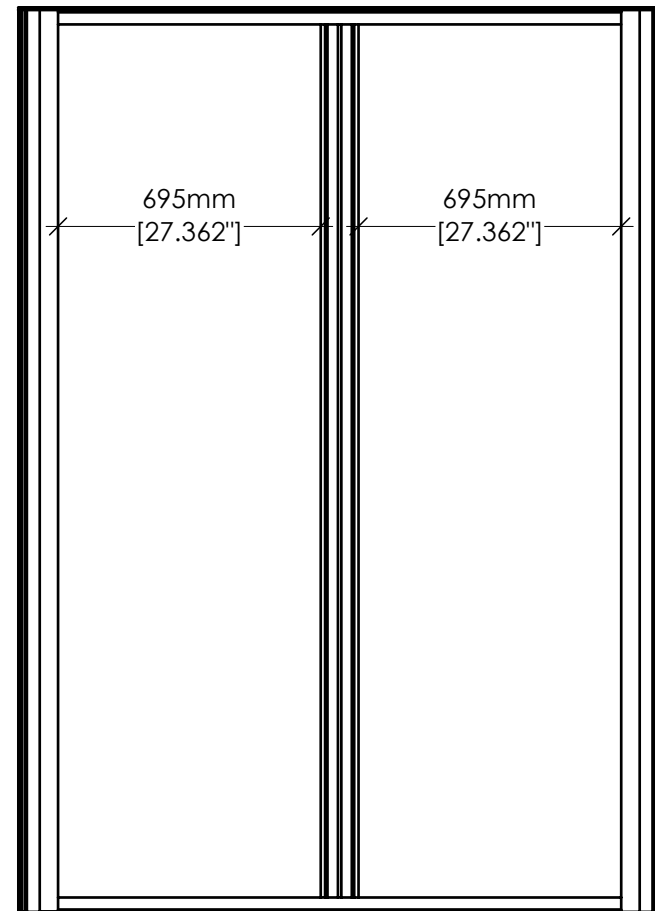
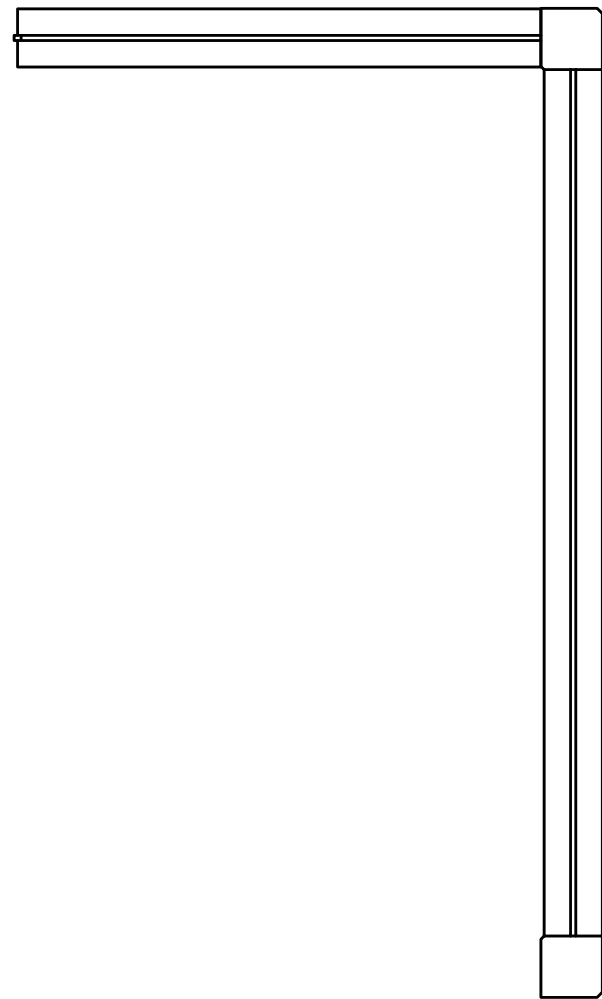
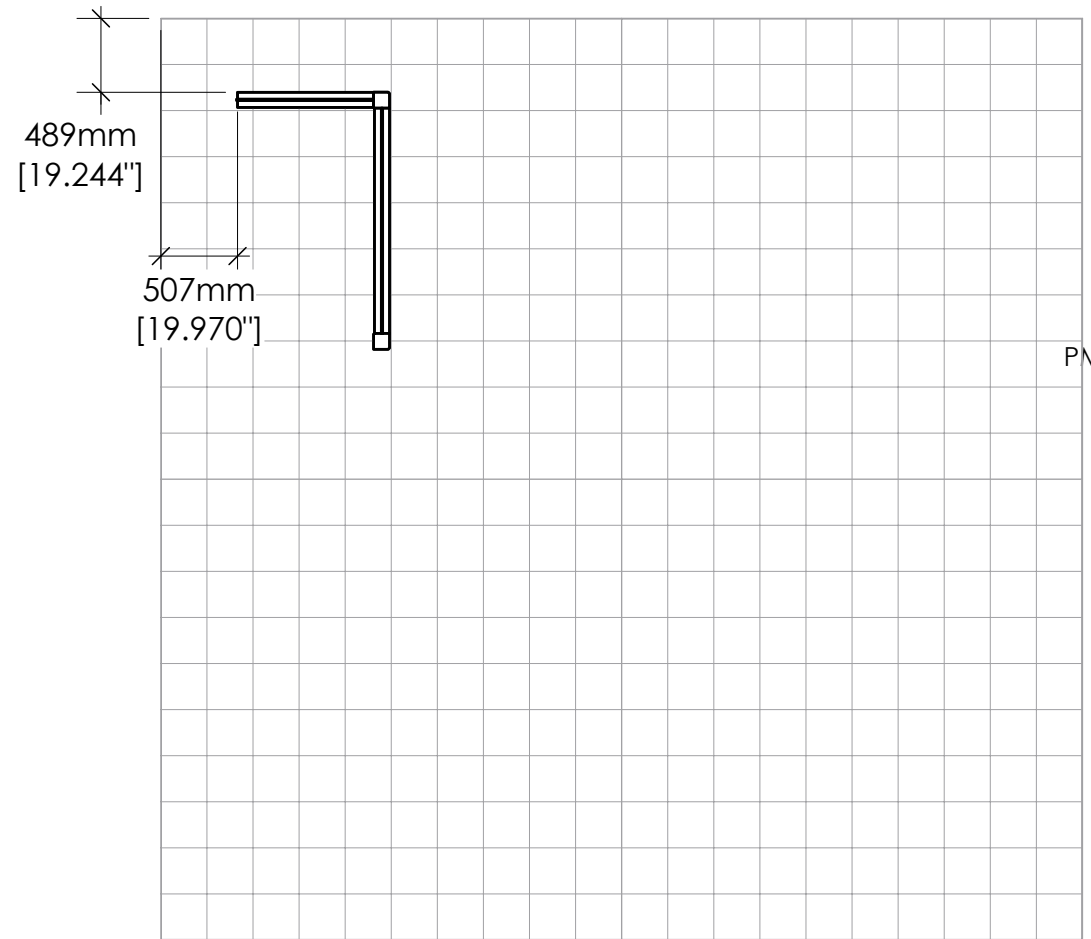

SETUP#	#	DESCRIPTION
A11	2	900MM LENGTH OF PHFC4 EXTRUSION-WITH CAM LOCK 1 END-MITRE CUT 1 END
PMFC4-90	4	PLASTIC MOLDED END CAP FOR THE PMFC4-90-B EXTRUSION
A17	2	2386MM OF PMFC4-90-B EXTRUSION -WITH STOPS AT 315MM
A13	2	1490MM LENGTH OF PHFC4 EXTRUSION-WITH CAM LOCKS BOTH ENDS
A7	1	2310MM LENGTH OF PM4R8-WITH CAM LOCKS BOTH ENDS
A16	1	2400MM LENGTH OF PHFC4 EXTRUSION-WITH MITRE CUT BOTH ENDS-WITH SIDE LOCKS
CB9	2	90 DEGREE JOINER



COMPONENTS IN THIS STEP:  
(Not to scale)



340 (PHFC4)



242 (PM4R8)



342 (90B)

SETUP#	#	DESCRIPTION
A6	1	2400MM LENGTH OF PM4S2-WITH STOPS AT 315MM BOTH SIDES
A14	2	1500MM LENGTH OF PHFC4 EXTRUSION-WITH MITRE CUT BOTH ENDS
A16	2	2400MM LENGTH OF PHFC4 EXTRUSION-WITH MITRE CUT BOTH ENDS-WITH SIDE LOCKS
CB9	4	90 DEGREE JOINER

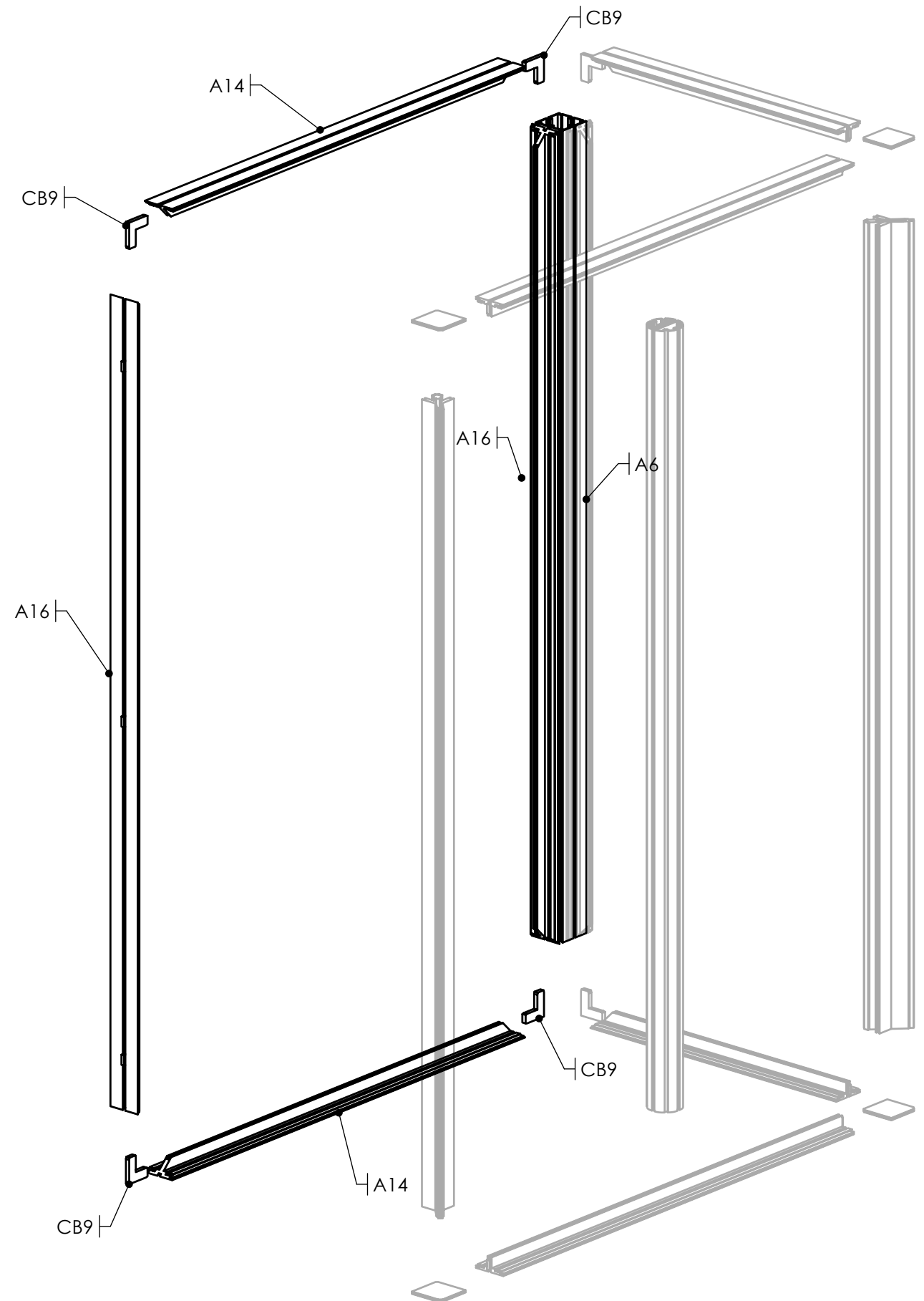
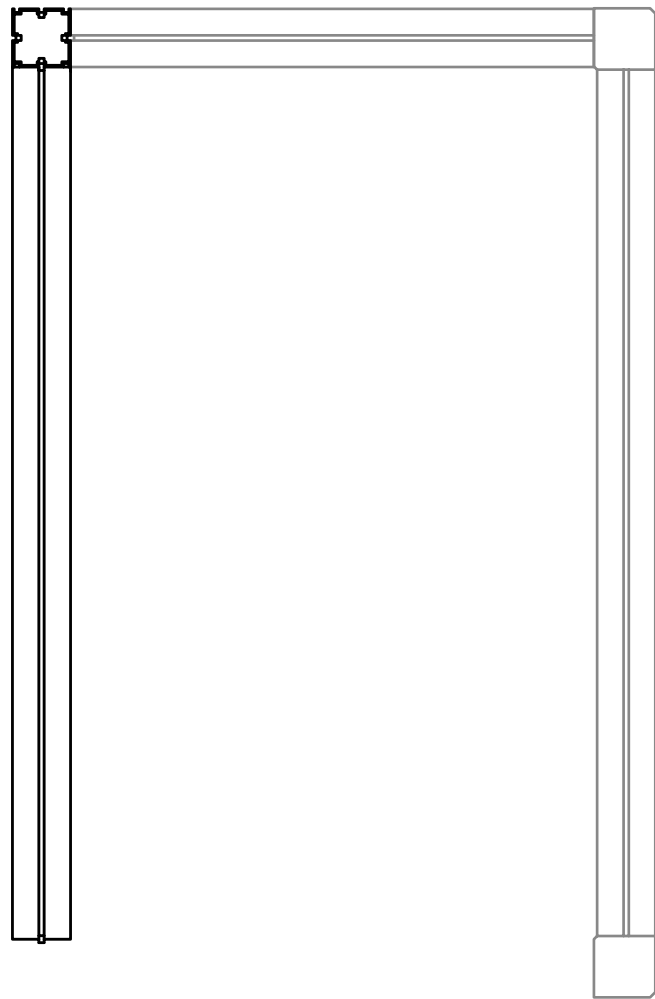

COMPONENTS  
IN THIS STEP:  
(Not to scale)

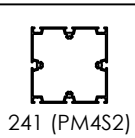
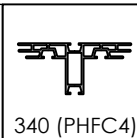

SETUP#	#	DESCRIPTION
A6	1	2400MM LENGTH OF PM4S2-WITH STOPS AT 315MM BOTH SIDES
A9	1	2386MM CUT DOWN FROM 2400MM LENGTH OF FC EXTRUSION
VF-FCD-90	1	VECTOR FRAME FABRIC CHANNEL DOOR 900MM X 2400MM X 100MM FRAME RIGHT FULL DOOR
A10	1	900MM LENGTH OF PHFC4 EXTRUSION-WITH CAM LOCKS BOTH ENDS
A2	2	210MM CUT DOWN FROM 300MM LENGTH OF PH1 EXTRUSION-WITH CAM LOCKS BOTH ENDS
A1	2	105MM CUT DOWN FROM 300MM LENGTH OF PH1 EXTRUSION-WITH CAM LOCKS BOTH ENDS

241 (PM4S2)

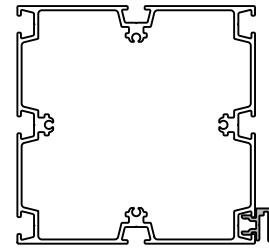

302 (FC)



SLIDE FC INTO CHANNEL

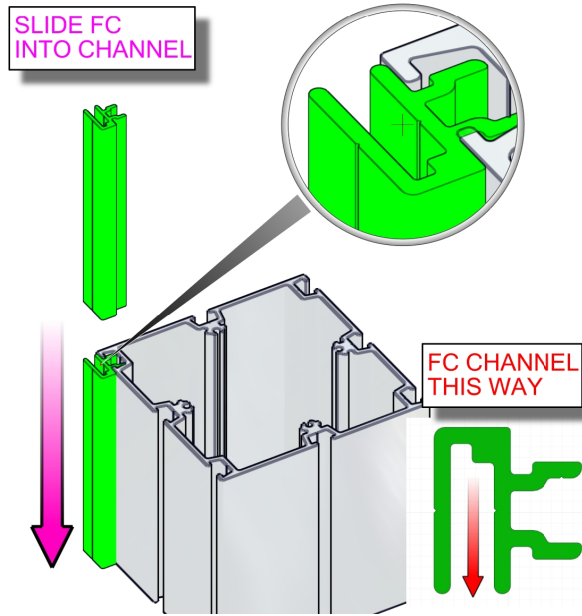

FC CHANNEL THIS WAY

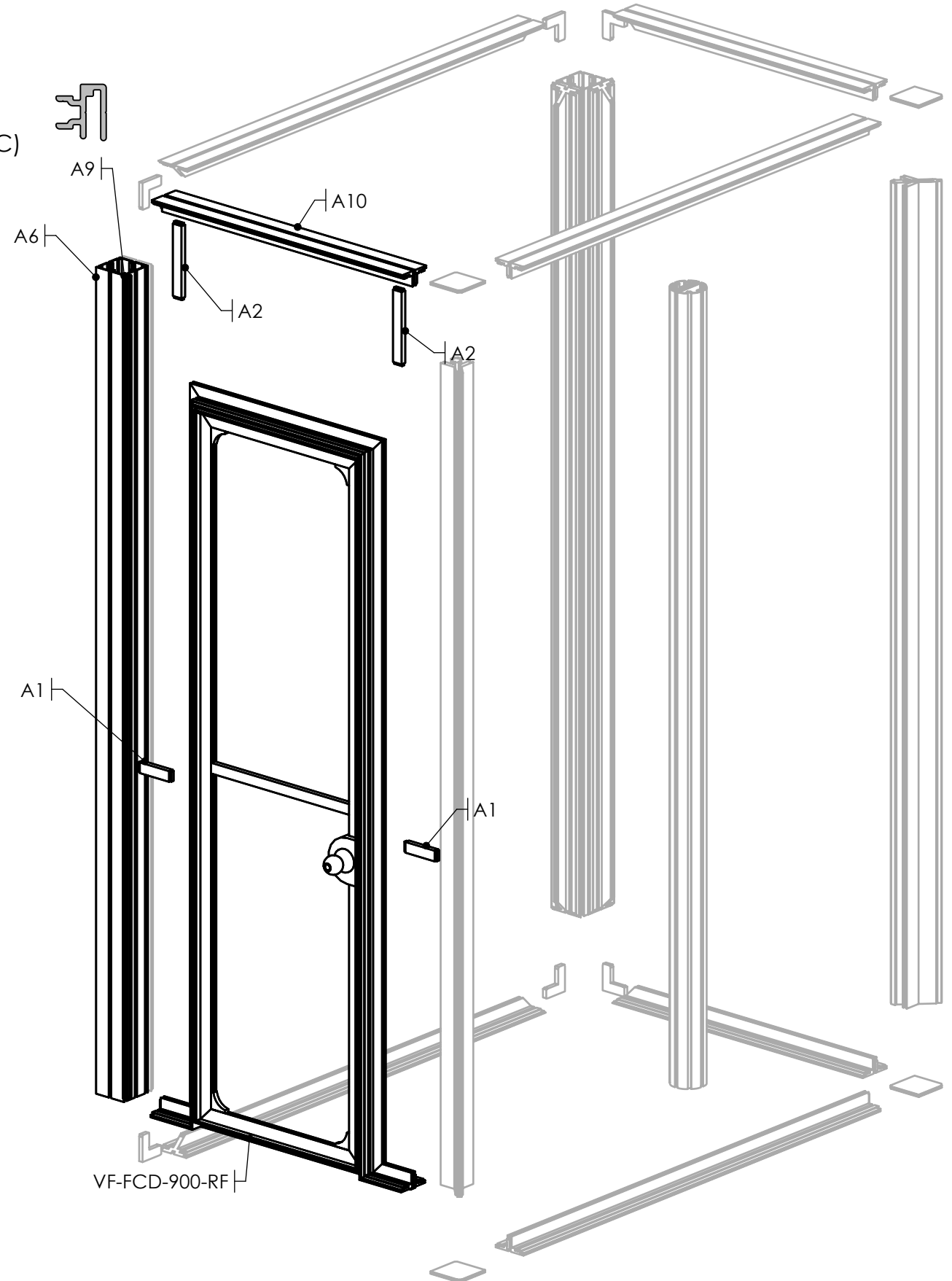
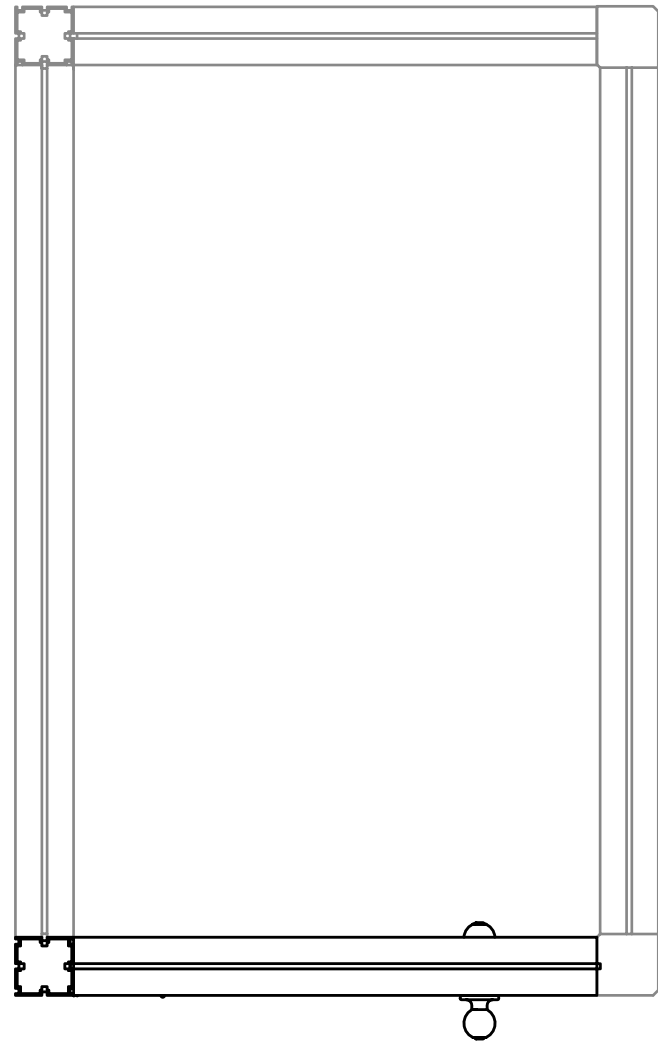

COMPONENTS  
IN THIS STEP:  
(Not to scale)

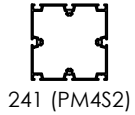
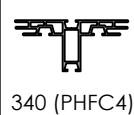

SETUP#	#	DESCRIPTION
A14	4	1500MM LENGTH OF PHFC4 EXTRUSION-WITH MITRE CUT BOTH ENDS
A16	4	2400MM LENGTH OF PHFC4 EXTRUSION-WITH MITRE CUT BOTH ENDS-WITH SIDE LOCKS
CB9	8	90 DEGREE JOINER
A7	2	2310MM LENGTH OF PM4R8-WITH CAM LOCKS BOTH ENDS

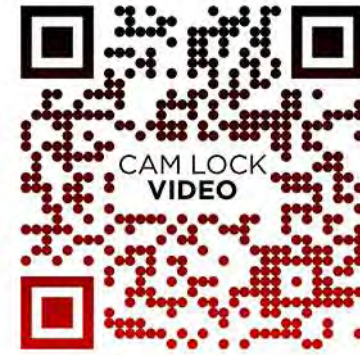
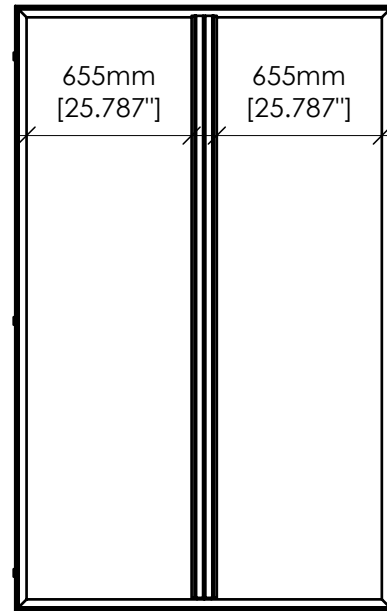

**BUILD X2 UNITS**

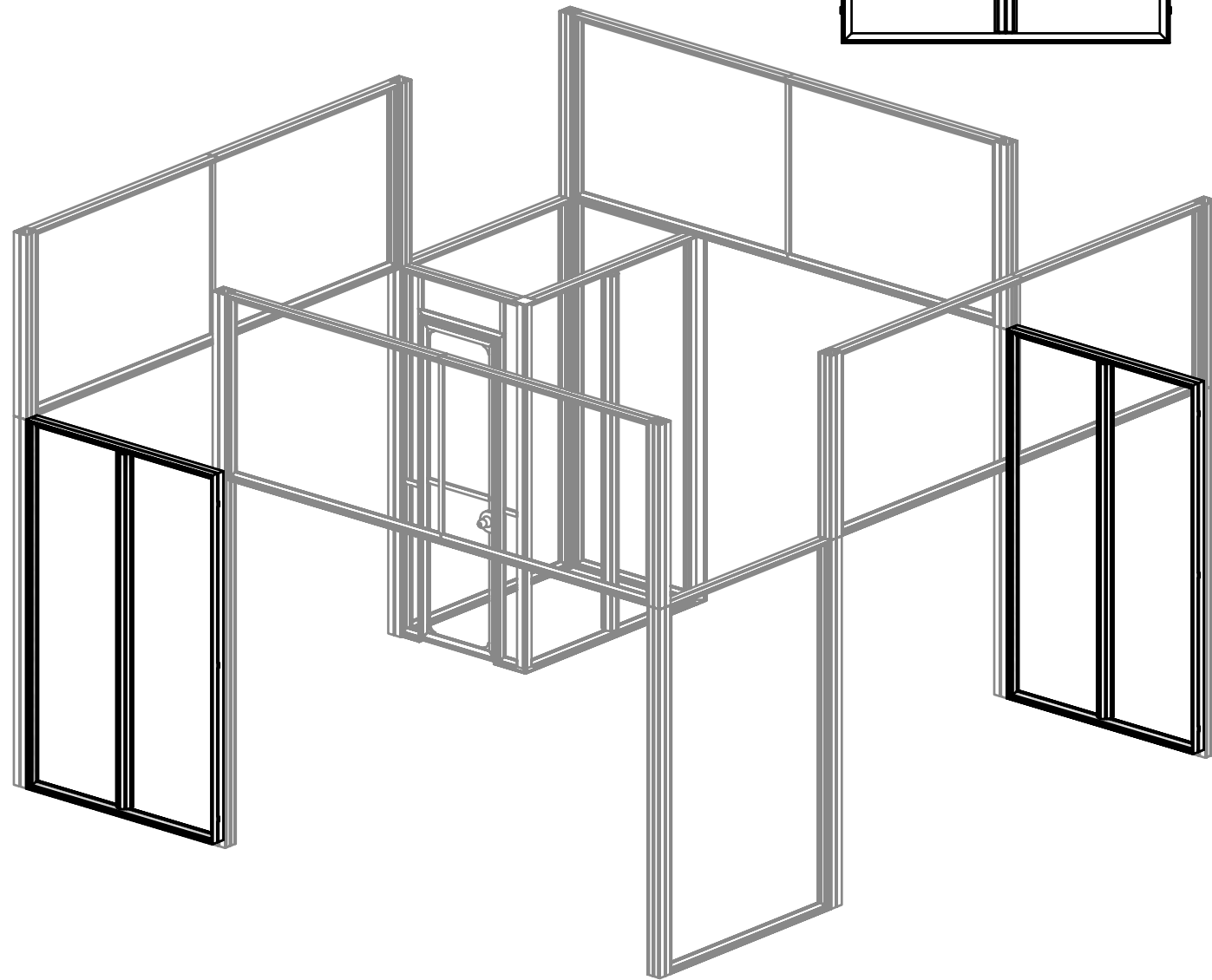
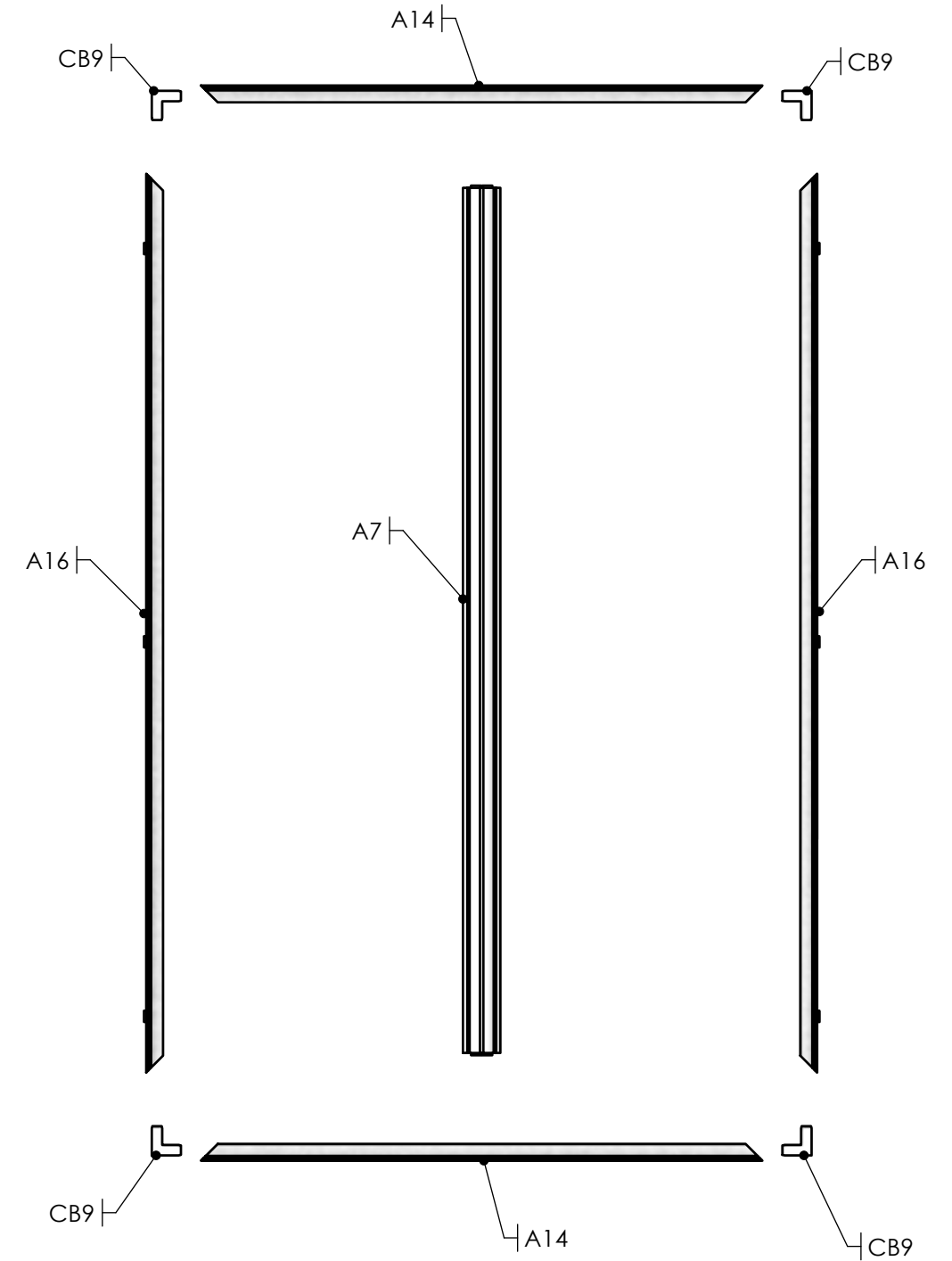

COMPONENTS  
IN THIS STEP:  
(Not to scale)



SETUP#	#	DESCRIPTION
A14	2	1500MM LENGTH OF PHFC4 EXTRUSION-WITH MITRE CUT BOTH ENDS
A16	2	2400MM LENGTH OF PHFC4 EXTRUSION-WITH MITRE CUT BOTH ENDS-WITH SIDE LOCKS
CB9	4	90 DEGREE JOINER

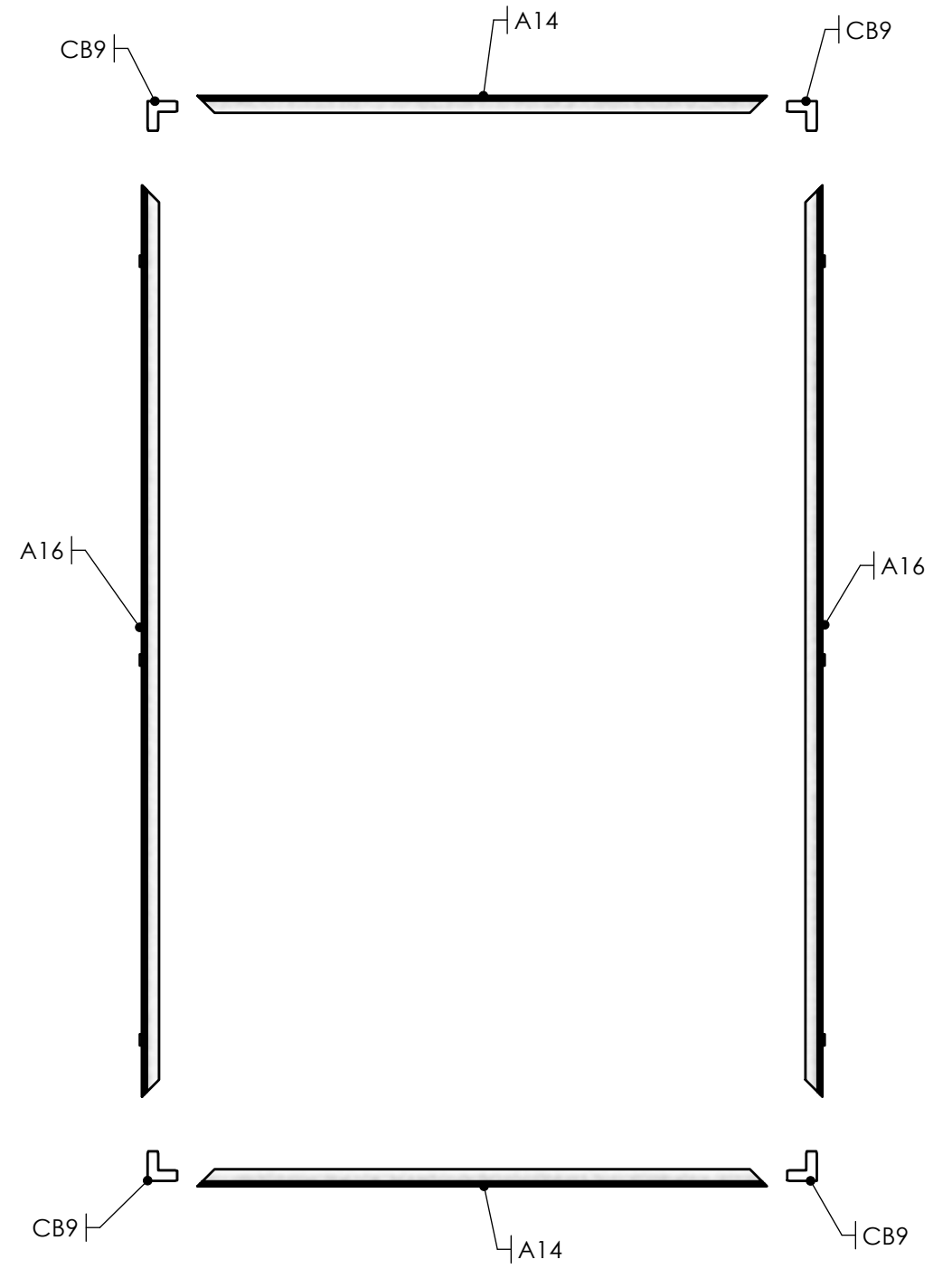
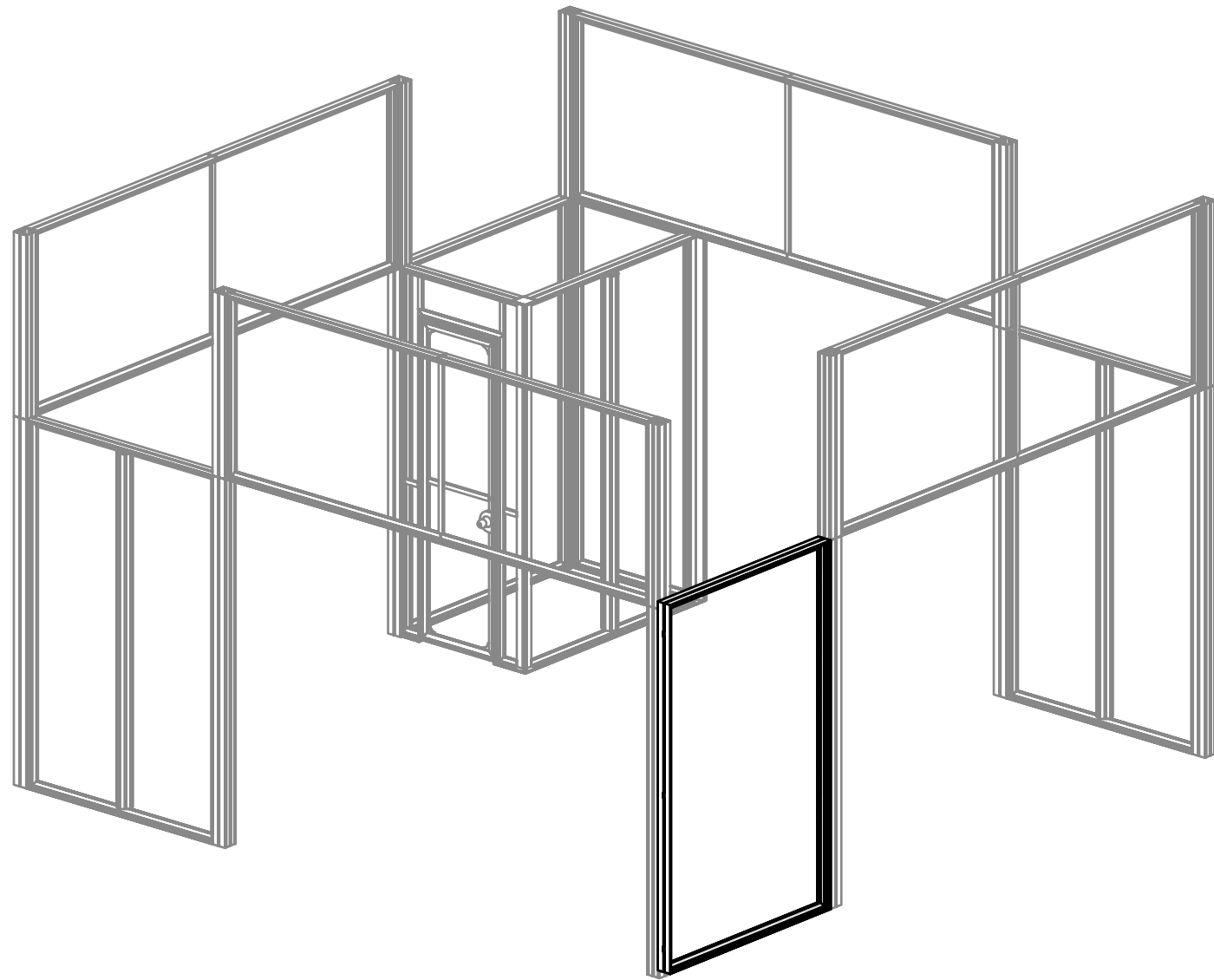

COMPONENTS  
IN THIS STEP:  
(Not to scale)

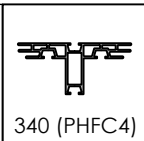

SETUP#	#	DESCRIPTION
A15	16	1700MM LENGTH OF PHFC4 EXTRUSION-WITH MITRE CUT FOR CB9 ONE END-IB2 LOCK HOLE ONE END
A12	8	1200MM LENGTH OF PHFC4 EXTRUSION-WITH MITRE CUT BOTH ENDS-WITH SIDE LOCKS
CB9	18	90 DEGREE JOINER
A3	4	1110MM LENGTH OF PH1 EXTRUSION-WITH CAM LOCKS BOTH ENDS
IB2-O	8	JOINER BAR (OLD STYLE)

**BUILD X4 UNITS**

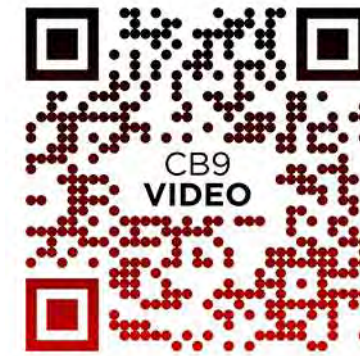
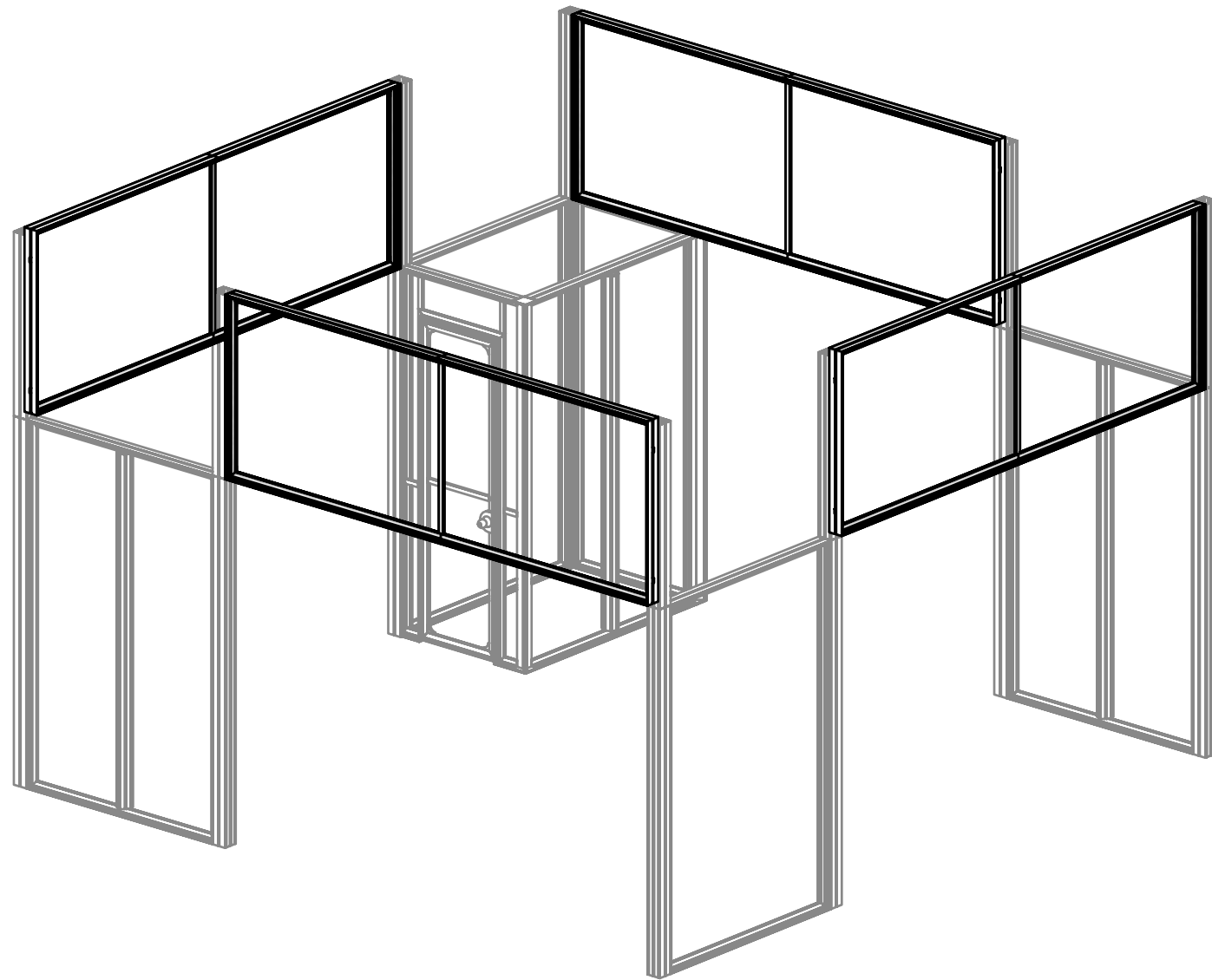
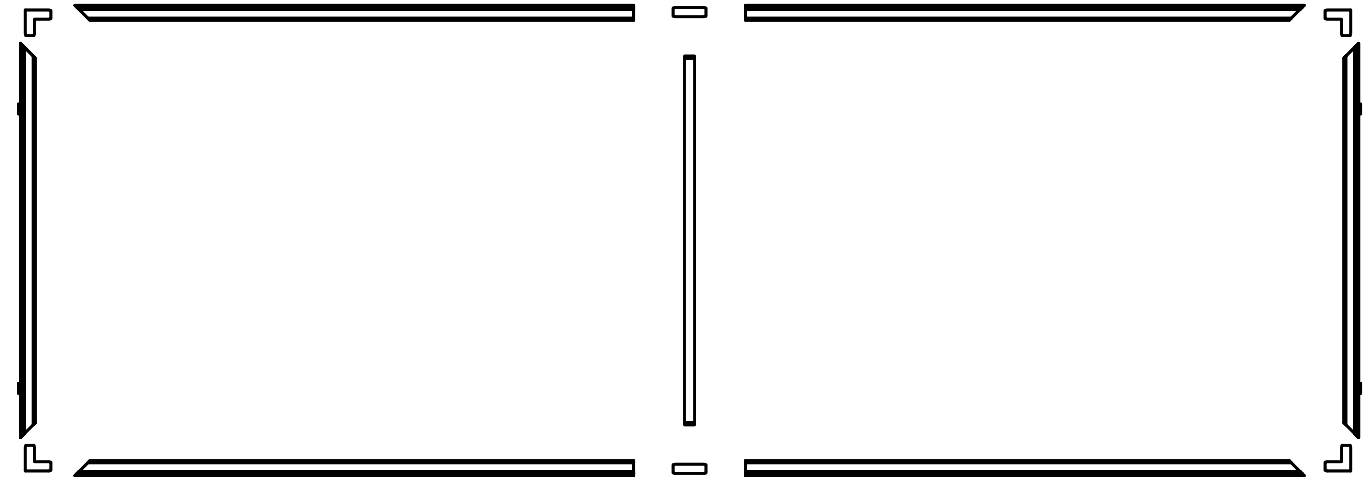

COMPONENTS  
IN THIS STEP:  
(Not to scale)



340 (PHFC4)



101 (PH1)

SETUP#	#	DESCRIPTION
A6	6	2400MM LENGTH OF PM4S2-WITH STOPS AT 315MM BOTH SIDES
A8	8	600MM 4-WAY INTERNAL CONNECTION EXTRUSION W/ 8 TENSION GLIDE
A4	8	1200MM LENGTH OF PM4S2-WITH STOPS AT 315MM BOTH SIDES

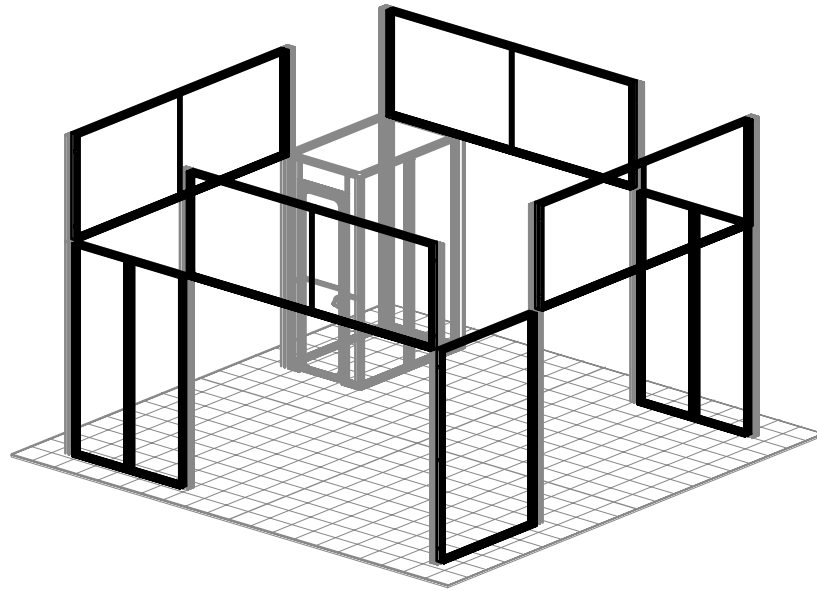

### LOCK FRAMES IN PLACE

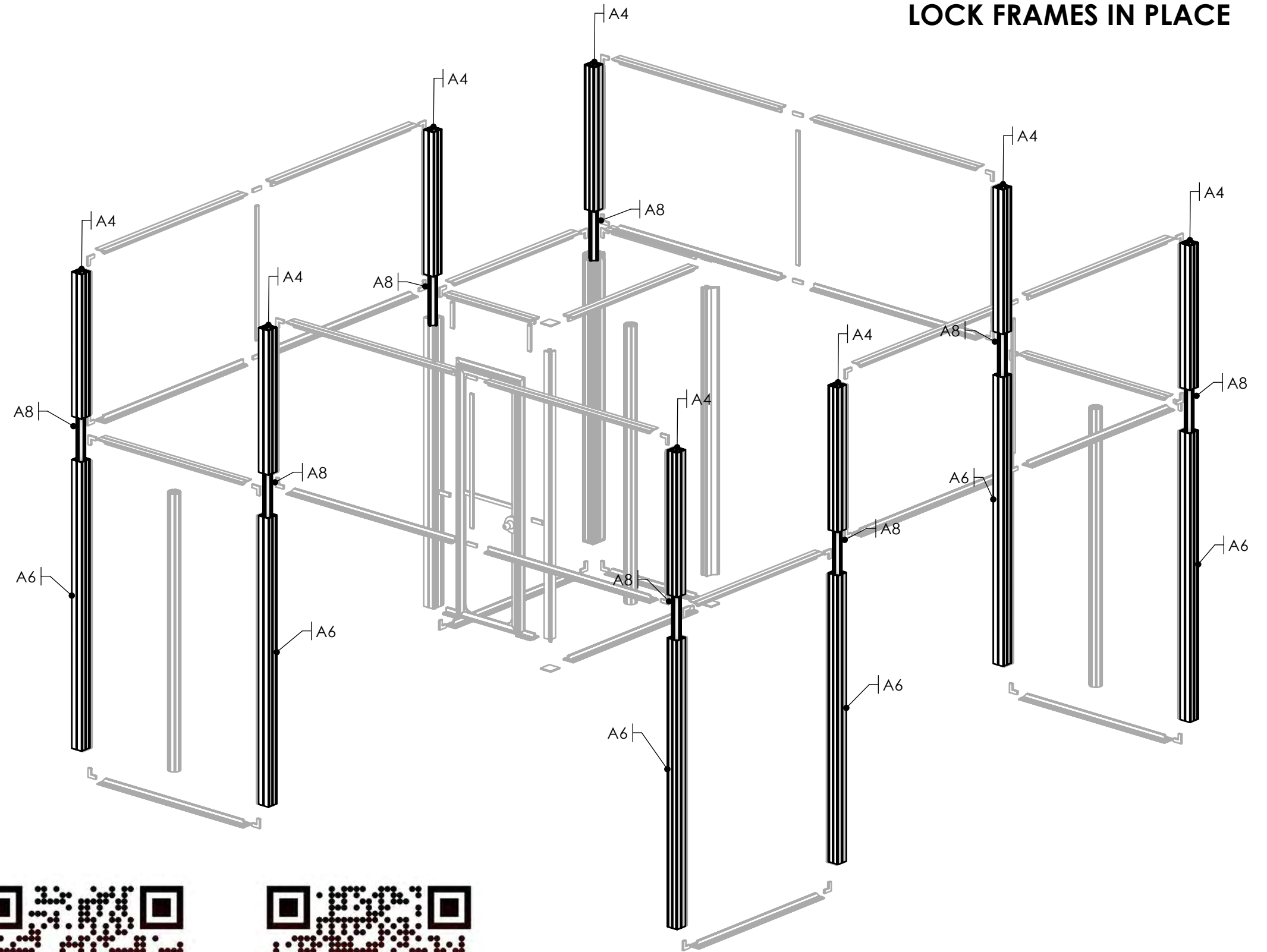
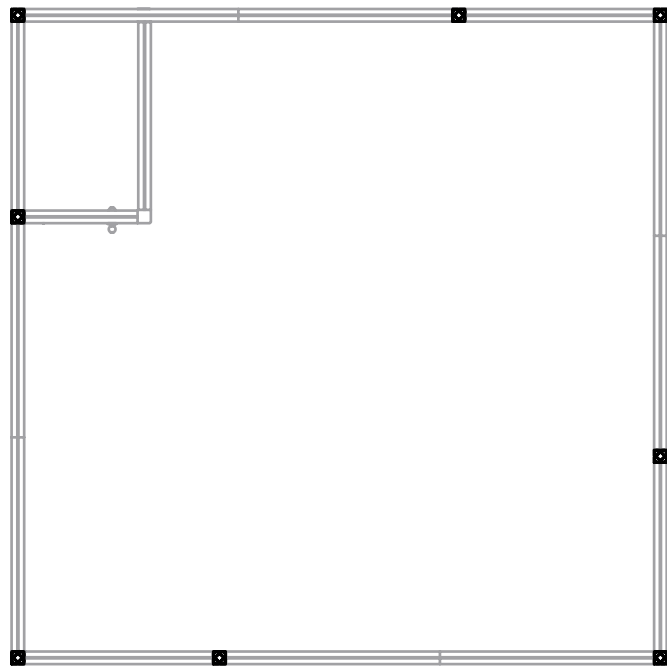

### LOCK FRAMES IN PLACE



COMPONENTS  
IN THIS STEP:  
(Not to scale)

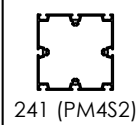

SETUP#	#	DESCRIPTION
CBE-50	7	CORNER PRESSURE FIT CONNECTOR

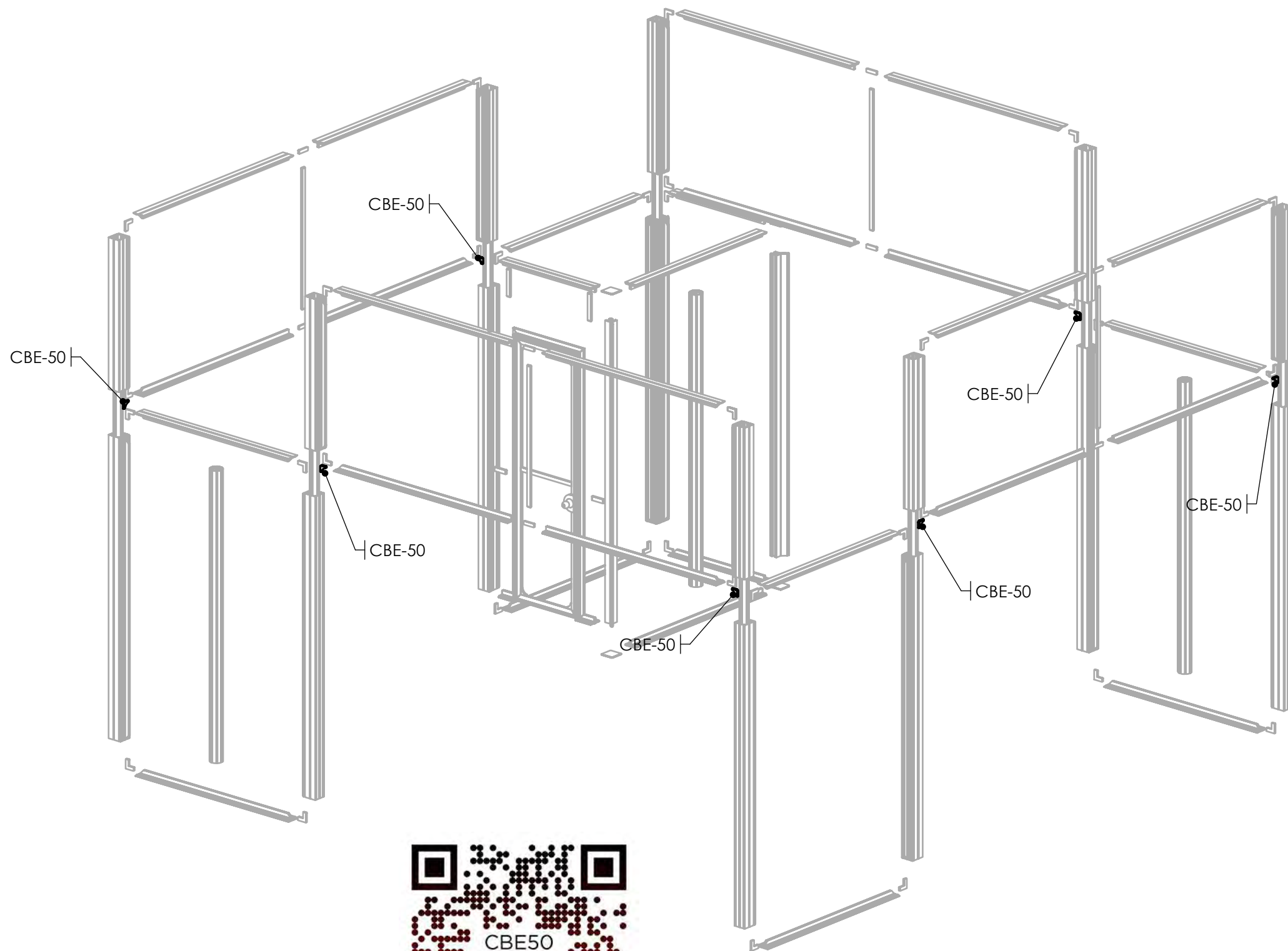
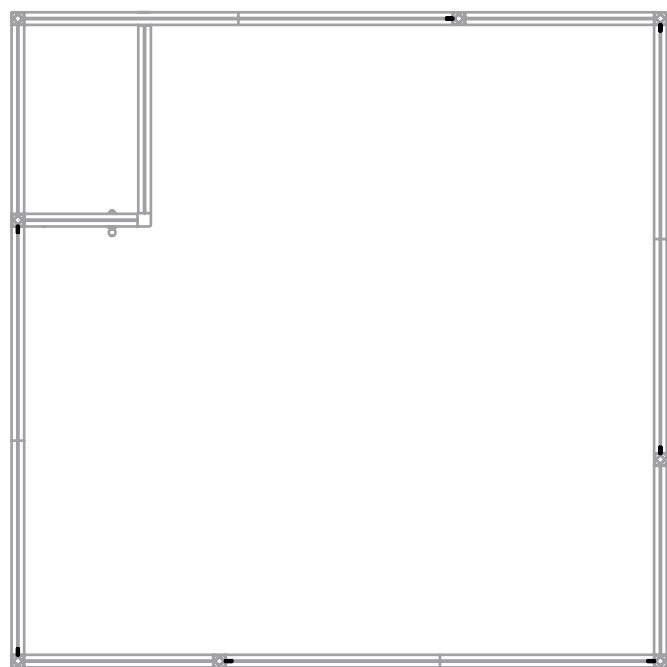
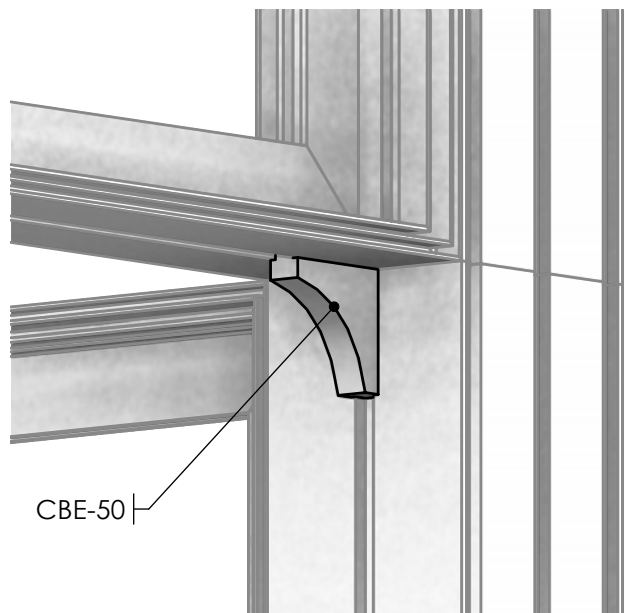

COMPONENTS  
IN THIS STEP:  
(Not to scale)



SETUP#	#	DESCRIPTION
A5	4	1500MM LENGTH OF PM4S2-WITH CAM LOCKS BOTH ENDS

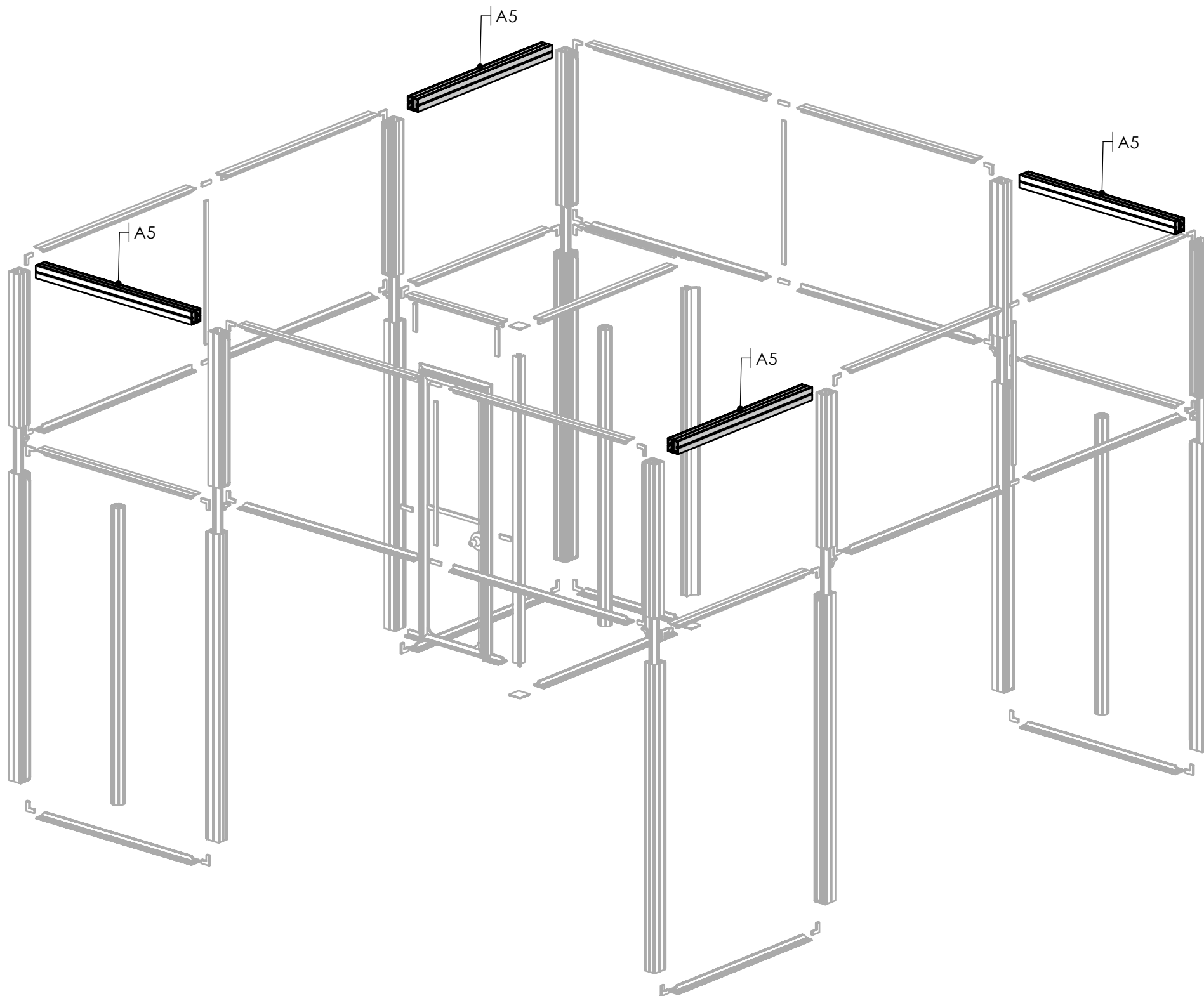
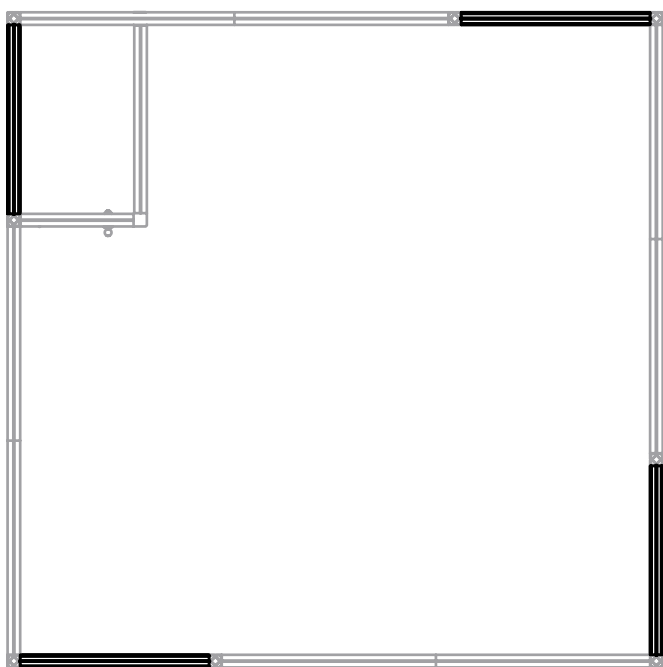

COMPONENTS  
IN THIS STEP:  
(Not to scale)

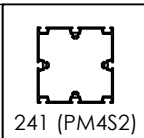

SETUP#	#	DESCRIPTION
LN-E2	1	LINER (E2) (26.95 w X 85.38 h total size ) 22.95 w X 81.38 h finish size, Opaque Liner, sewn with FCE-2 silicone beading around perimeter & pull tab in bottom right corner
GR-C5	1	GRAPHIC (C5) (43.37 w X 98.37 h total size ) 39.37 w X 94.37 h finish size, Dye-sub print on Eclipse Blockout Stretch, single sided, sewn with FCE-2 silicone beading around perimeter & pull tab in bottom right corner
GR-D1	1	GRAPHIC (D1) (62.94 w X 98.37 h total size ) 58.94 w X 94.37 h finish size, Dye-sub print on Eclipse Blockout Stretch, single sided, sewn with FCE-2 silicone beading around perimeter & pull tab in bottom right corner

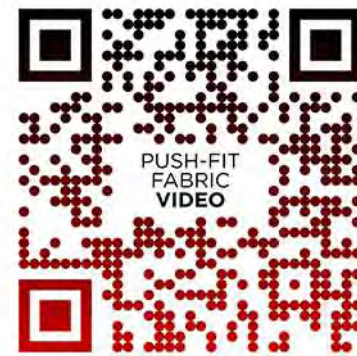
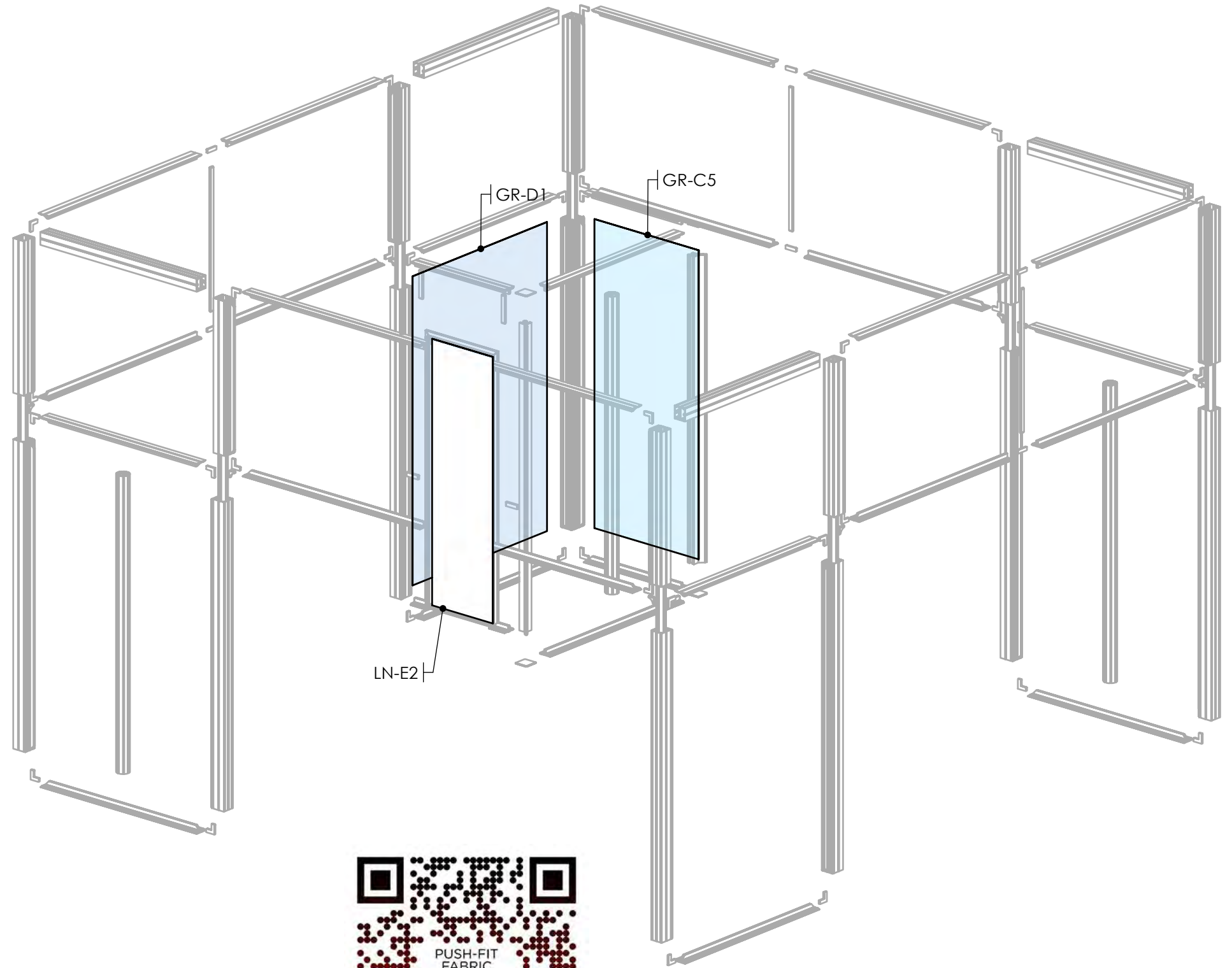
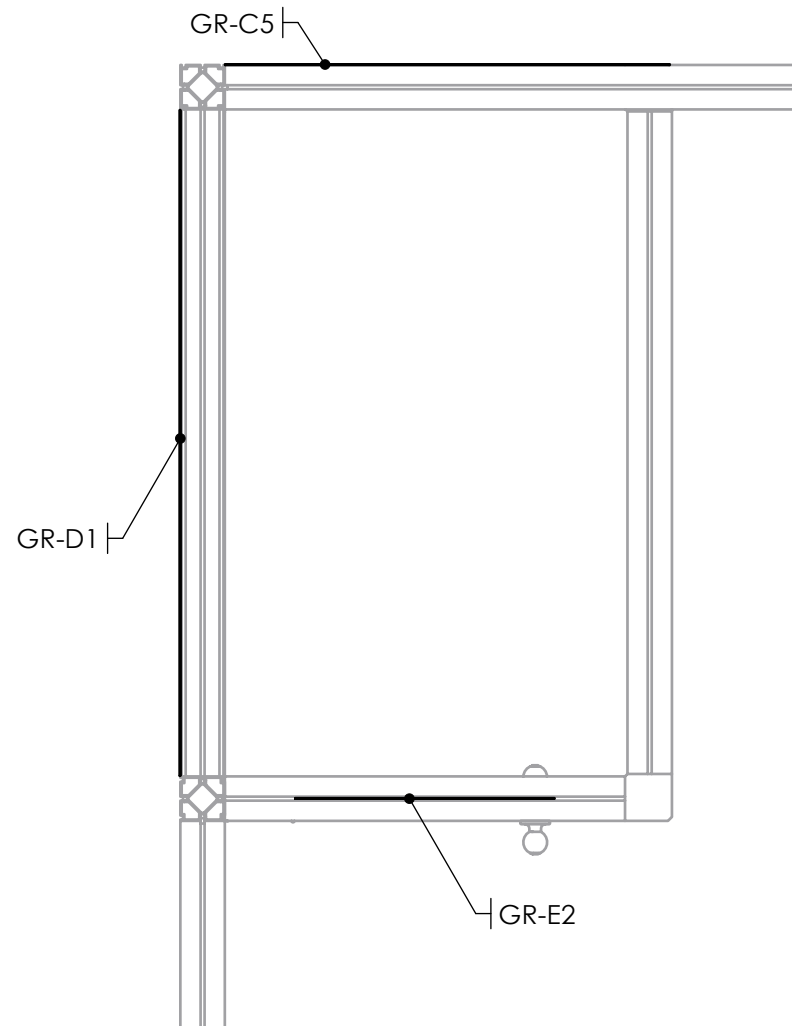

SETUP#	#	DESCRIPTION
GR-E2	1	GRAPHIC (E2) (26.95 w X 85.38 h total size ) 22.95 w X 81.38 h finish size, Dye-sub print on Eclipse Blockout Stretch, single sided, sewn with FCE-2 silicone beading around perimeter & pull tab in bottom right corner
GR-E3	1	GRAPHIC (E3) (70.65 w X 98.37 h total size ) 66.65 w X 94.37 h finish size, Dye-sub print on Eclipse Blockout Stretch, single sided, sewn with FCE-2 silicone beading around perimeter & pull tab in bottom right corner
GR-E1	1	GRAPHIC (E1) (43.37 w X 98.37 h total size ) 39.37 w X 94.37 h finish size, Dye-sub print on Eclipse Blockout Stretch, single sided, sewn with FCE-2 silicone beading around perimeter & pull tab in bottom right corner

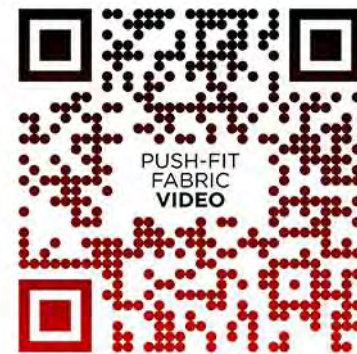
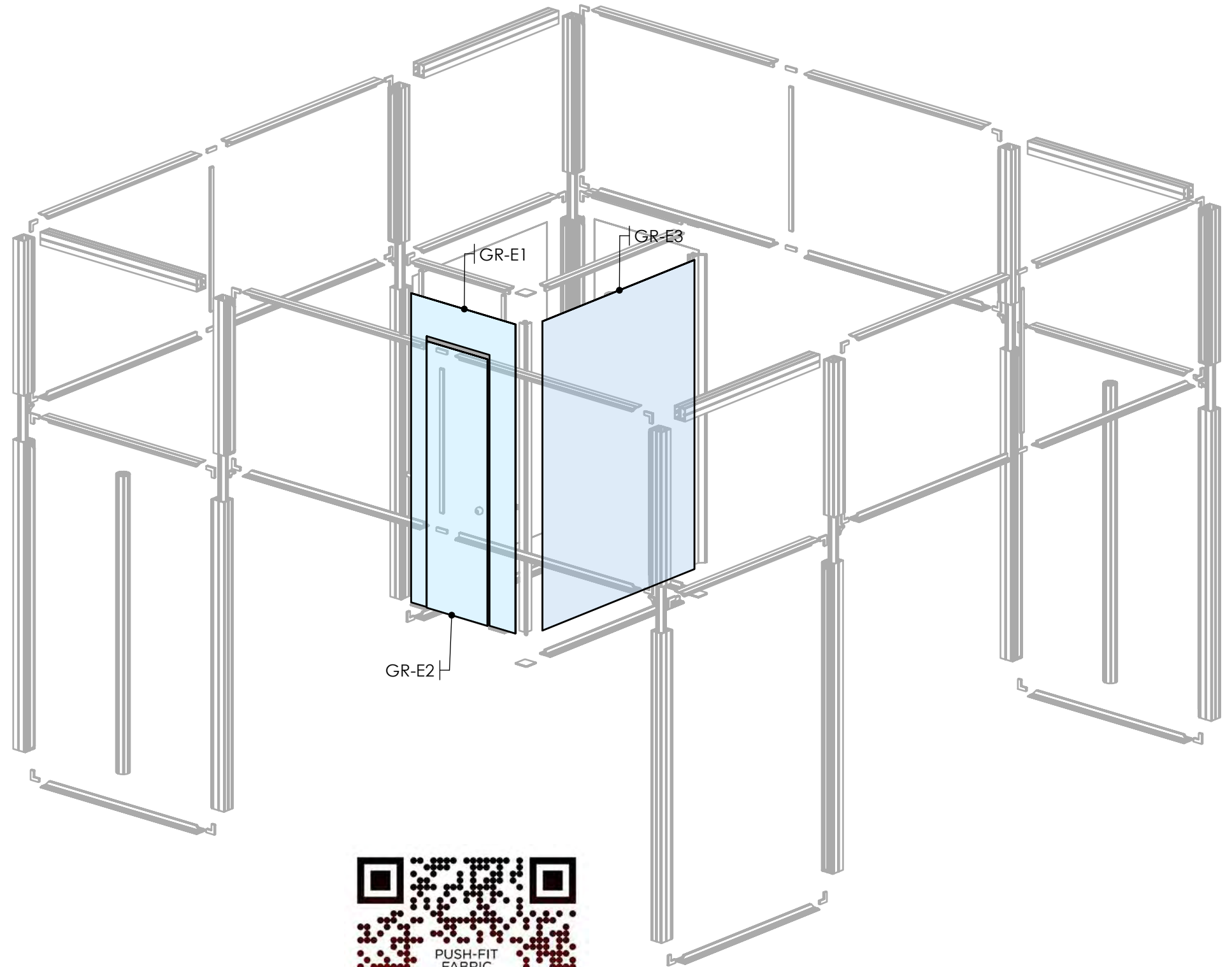
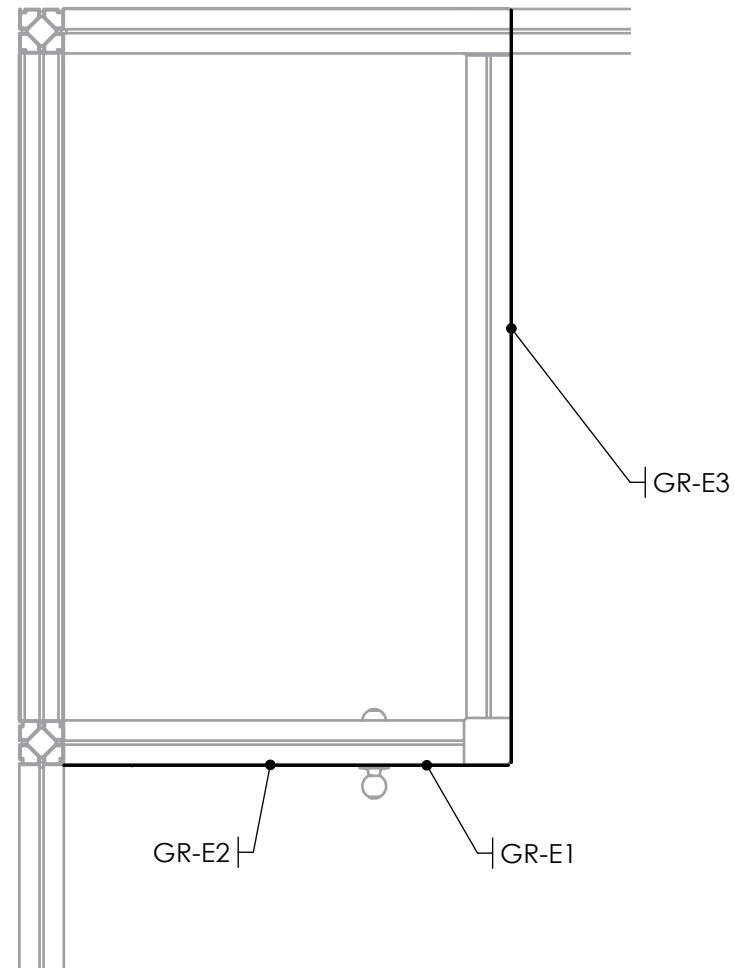

SETUP#	#	DESCRIPTION
GR-A2	1	GRAPHIC (A2) (62.94 w X 98.37 h total size ) 58.94 w X 94.37 h finish size, Dye-sub print on Eclipse Blockout Stretch, single sided, sewn with FCE-2 silicone beading around perimeter & pull tab in bottom right corner
GR-C2	1	GRAPHIC (C2) (62.94 w X 98.37 h total size ) 58.94 w X 94.37 h finish size, Dye-sub print on Eclipse Blockout Stretch, single sided, sewn with FCE-2 silicone beading around perimeter & pull tab in bottom right corner
GR-B2	1	GRAPHIC (B2) (62.94 w X 98.37 h total size ) 58.94 w X 94.37 h finish size, Dye-sub print on Eclipse Blockout Stretch, single sided, sewn with FCE-2 silicone beading around perimeter & pull tab in bottom right corner

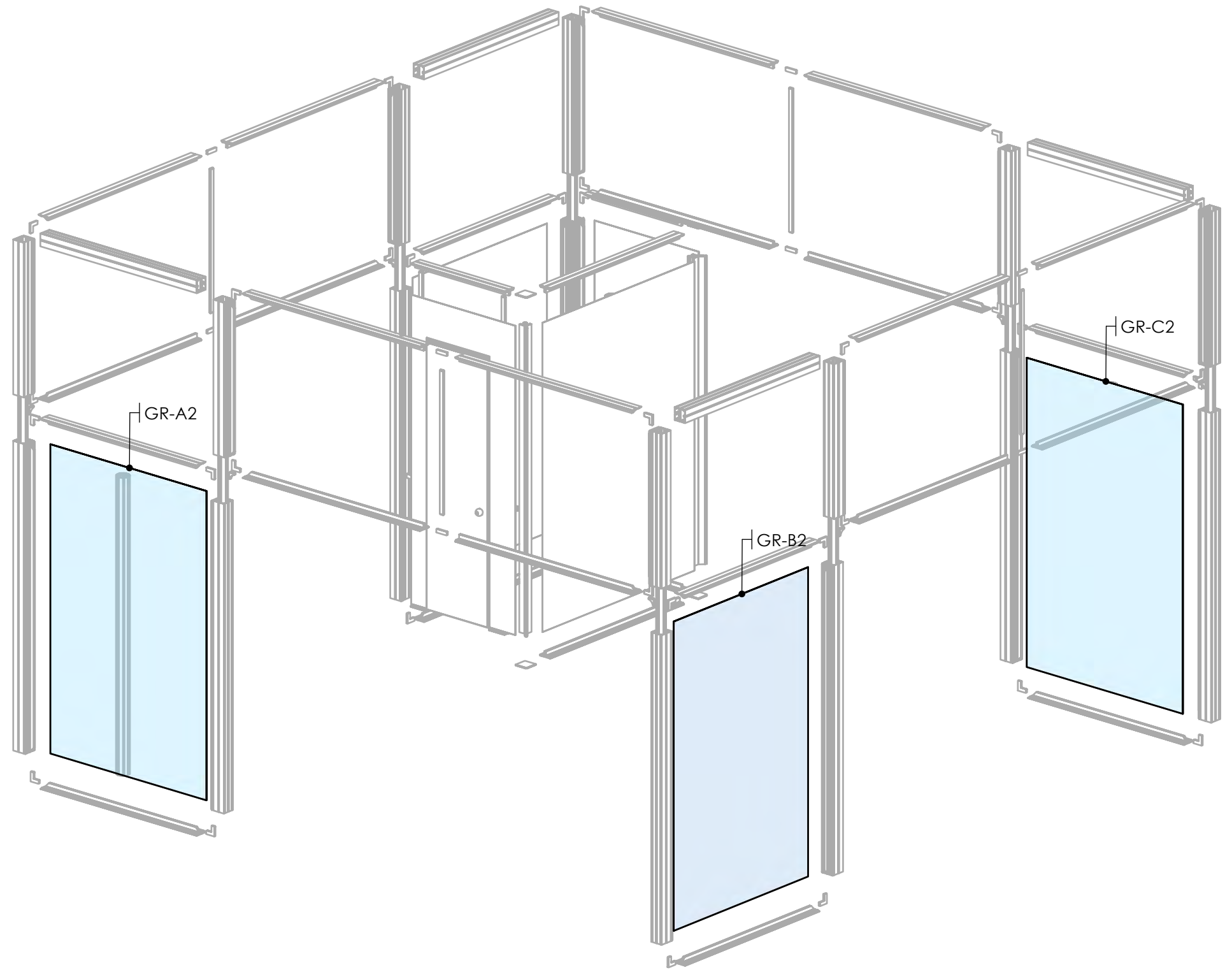
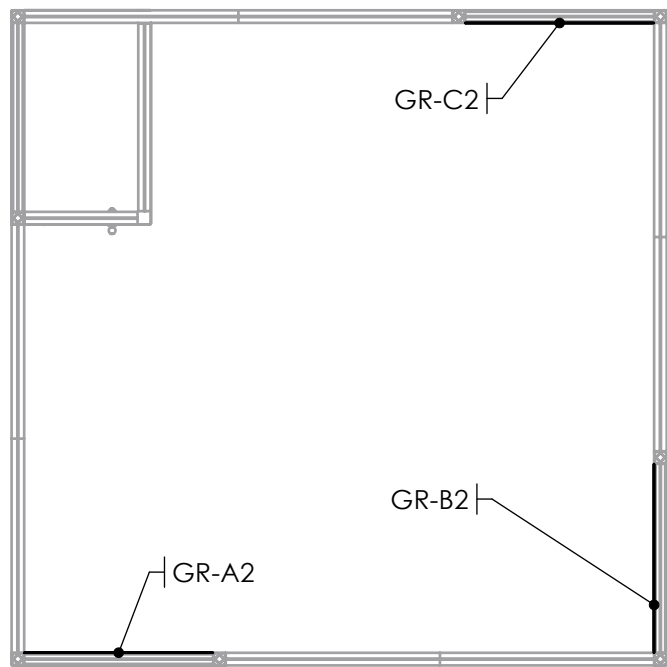

SETUP#	#	DESCRIPTION
GR-A1	1	GRAPHIC (A1) (62.94 w X 98.37 h total size ) 58.94 w X 94.37 h finish size, Dye-sub print on Eclipse Blockout Stretch, single sided, sewn with FCE-2 silicone beading around perimeter & pull tab in bottom right corner
GR-C1	1	GRAPHIC (C1) (62.94 w X 98.37 h total size ) 58.94 w X 94.37 h finish size, Dye-sub print on Eclipse Blockout Stretch, single sided, sewn with FCE-2 silicone beading around perimeter & pull tab in bottom right corner
GR-B1	1	GRAPHIC (B1) (62.94 w X 98.37 h total size ) 58.94 w X 94.37 h finish size, Dye-sub print on Eclipse Blockout Stretch, single sided, sewn with FCE-2 silicone beading around perimeter & pull tab in bottom right corner

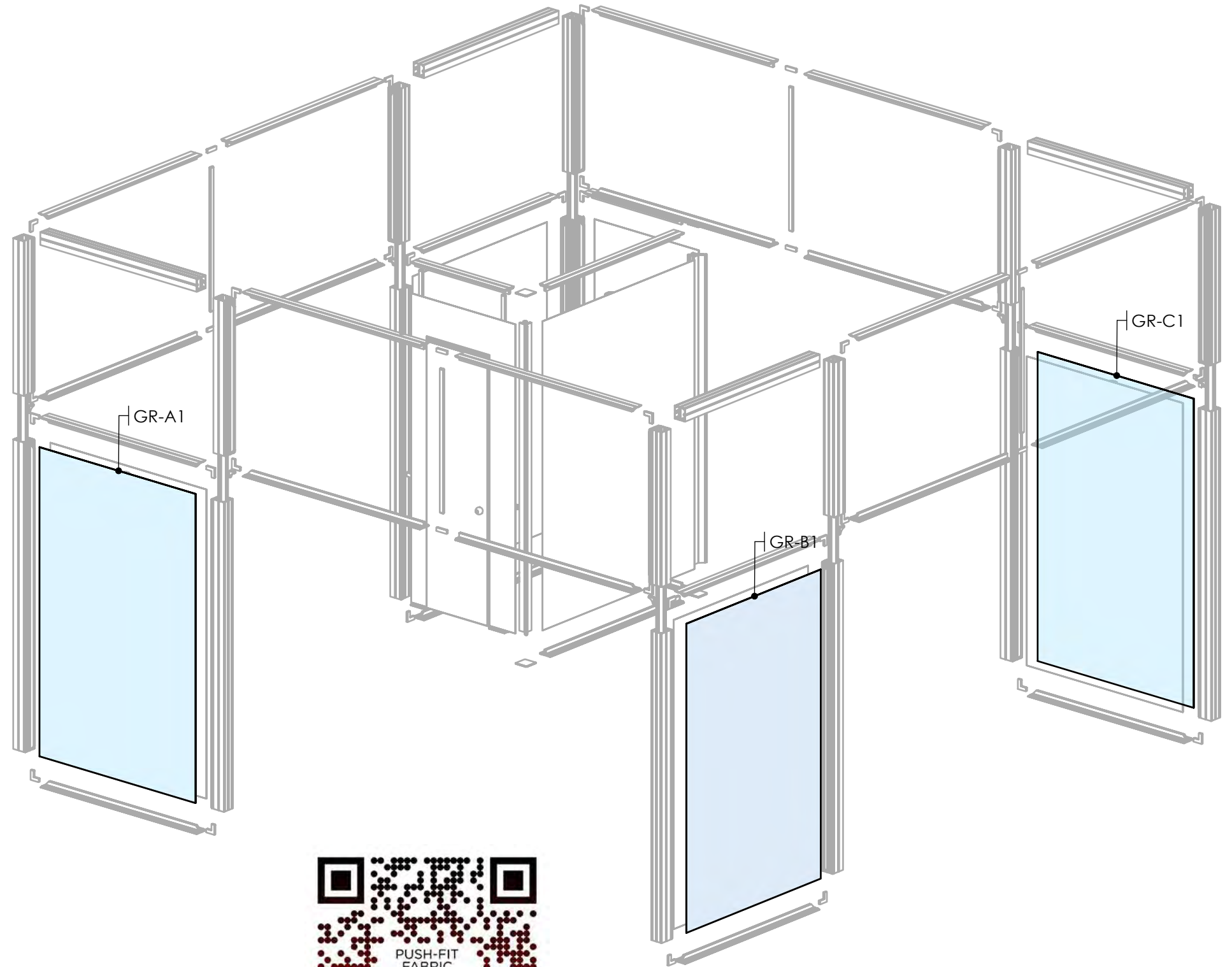
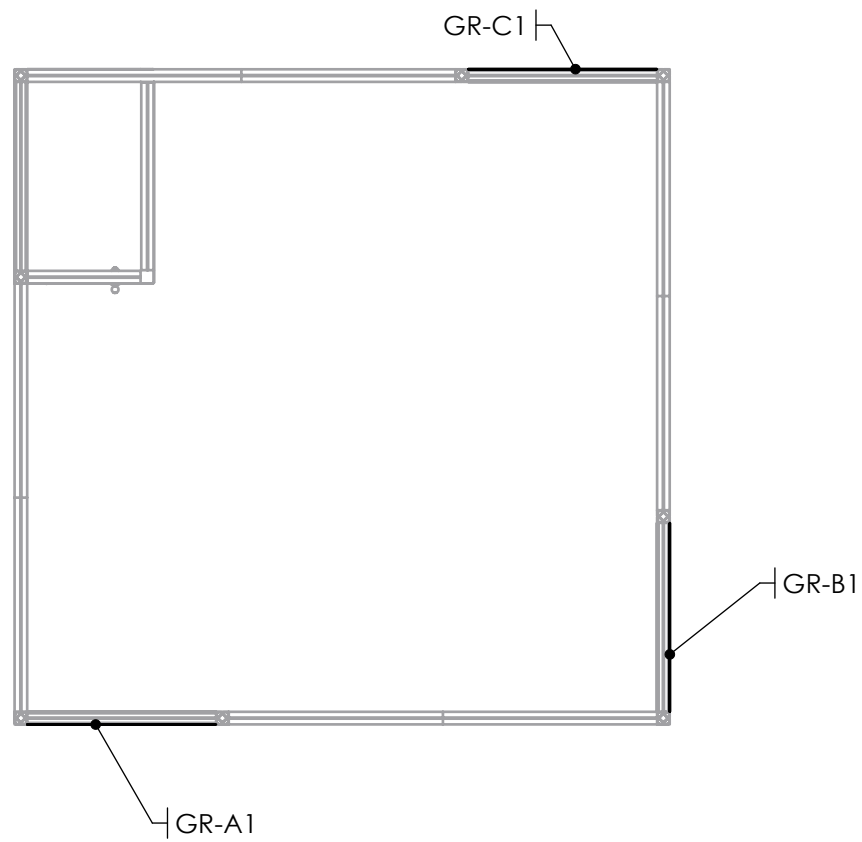

SETUP#	#	DESCRIPTION
EXT-LG-MB	2	Large LCD Monitor mount, 37" - 70" size, 110 Lb. max. weight, Tilting-with extrusion mounted hardware

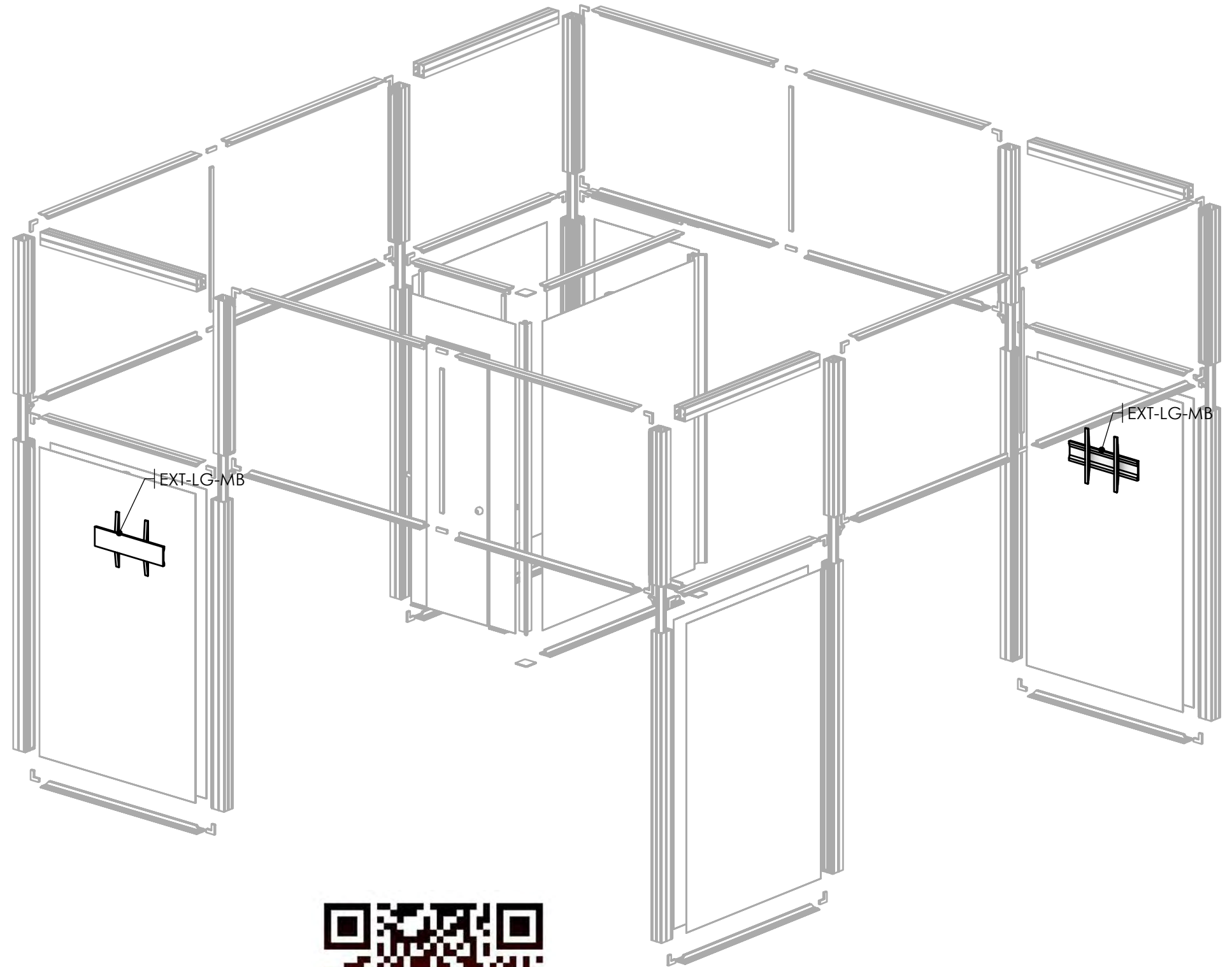
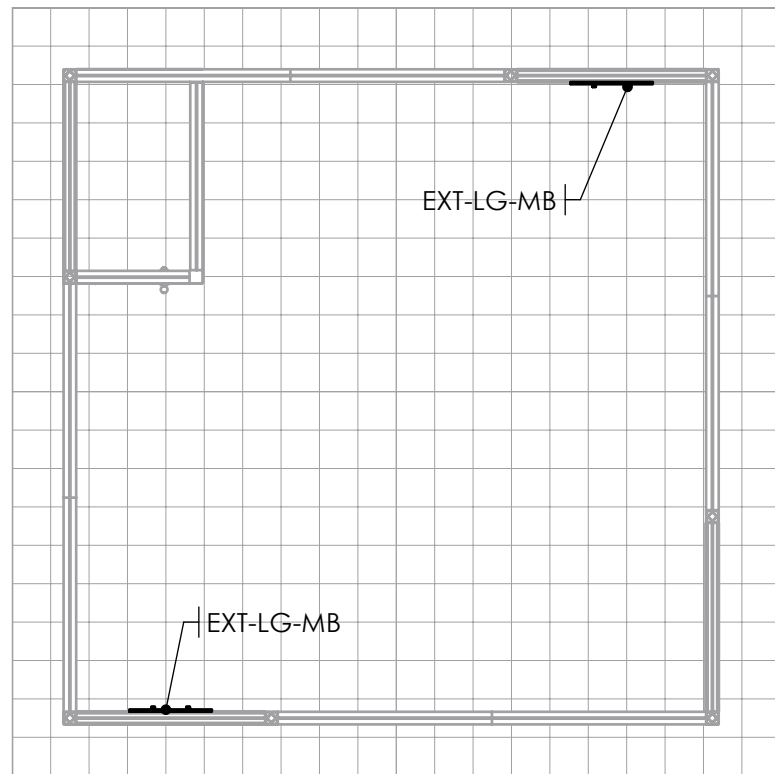
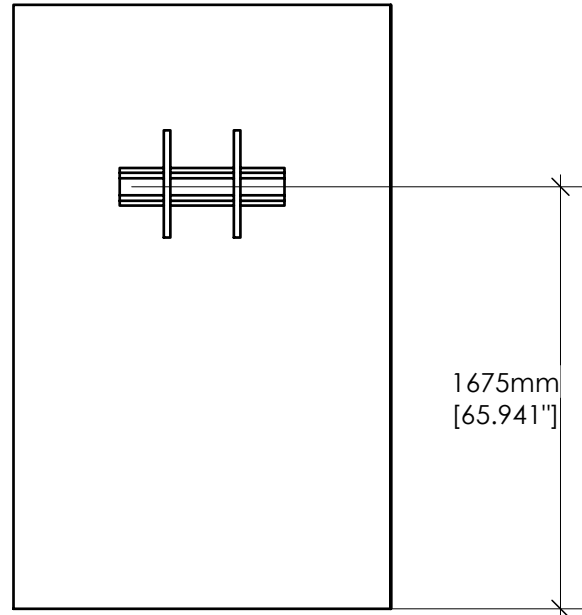

SETUP#	#	DESCRIPTION
GR-A4	1	GRAPHIC (A4) (137.74 w X 51.13 h total size ) 133.74 w X 47.13 h finish size, Dye-sub print on Eclipse Blockout Stretch, single sided, sewn with FCE-2 silicone beading around perimeter & pull tab in bottom right corner
GR-D3	1	GRAPHIC (D3) (137.74 w X 51.13 h total size ) 133.74 w X 47.13 h finish size, Dye-sub print on Eclipse Blockout Stretch, single sided, sewn with FCE-2 silicone beading around perimeter & pull tab in bottom right corner
GR-C4	1	GRAPHIC (C4) (137.74 w X 51.13 h total size ) 133.74 w X 47.13 h finish size, Dye-sub print on Eclipse Blockout Stretch, single sided, sewn with FCE-2 silicone beading around perimeter & pull tab in bottom right corner
GR-B4	1	GRAPHIC (B4) (137.74 w X 51.13 h total size ) 133.74 w X 47.13 h finish size, Dye-sub print on Eclipse Blockout Stretch, single sided, sewn with FCE-2 silicone beading around perimeter & pull tab in bottom right corner

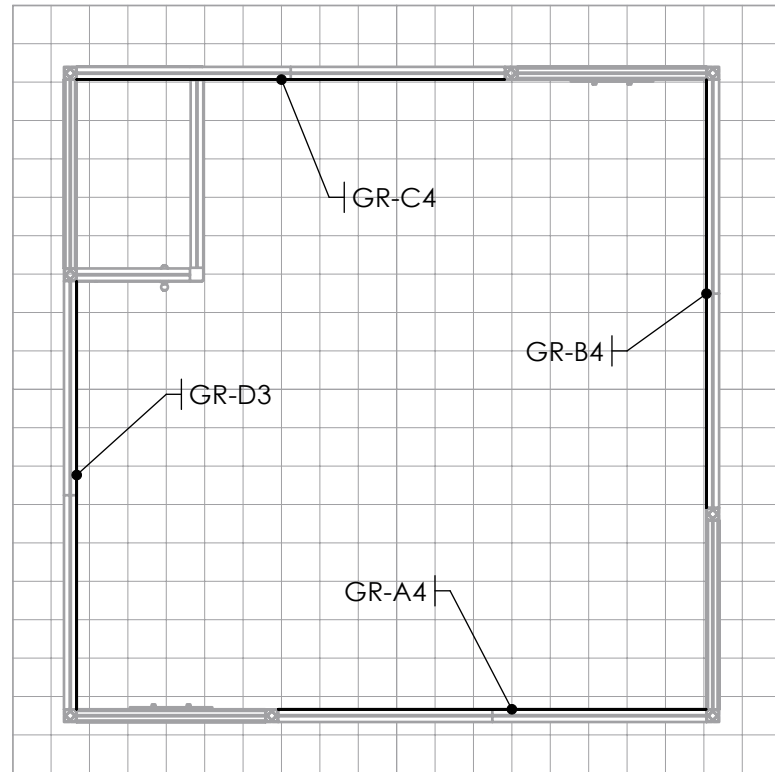
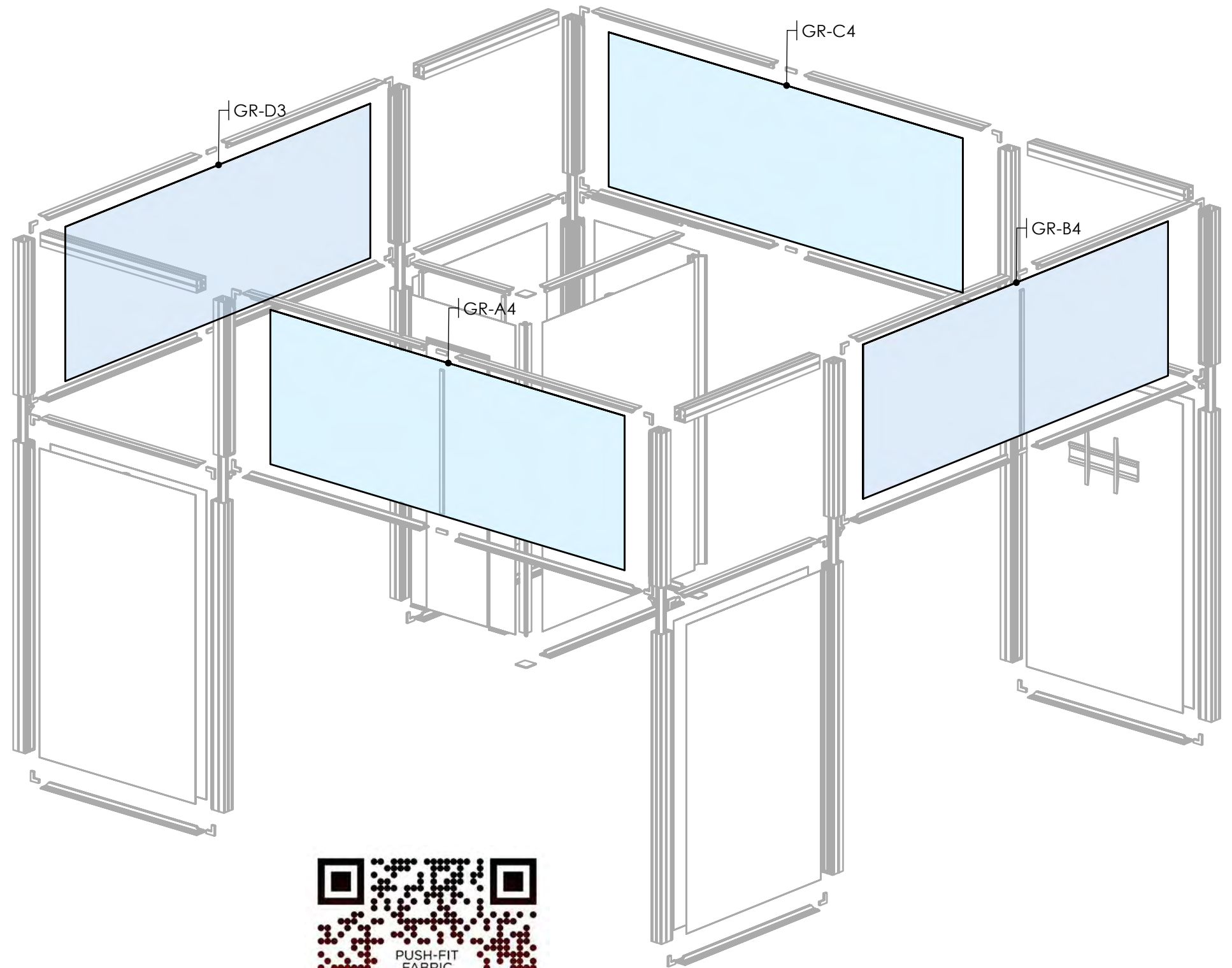

SETUP#	#	DESCRIPTION
GR-A3	1	GRAPHIC (A3) (137.74 w X 51.13 h total size ) 133.74 w X 47.13 h finish size, Dye-sub print on Eclipse Blockout Stretch, single sided, sewn with FCE-2 silicone beading around perimeter & pull tab in bottom right corner
GR-D2	1	GRAPHIC (D2) (137.74 w X 51.13 h total size ) 133.74 w X 47.13 h finish size, Dye-sub print on Eclipse Blockout Stretch, single sided, sewn with FCE-2 silicone beading around perimeter & pull tab in bottom right corner
GR-C3	1	GRAPHIC (C3) (137.74 w X 51.13 h total size ) 133.74 w X 47.13 h finish size, Dye-sub print on Eclipse Blockout Stretch, single sided, sewn with FCE-2 silicone beading around perimeter & pull tab in bottom right corner
GR-B3	1	GRAPHIC (B3) (137.74 w X 51.13 h total size ) 133.74 w X 47.13 h finish size, Dye-sub print on Eclipse Blockout Stretch, single sided, sewn with FCE-2 silicone beading around perimeter & pull tab in bottom right corner

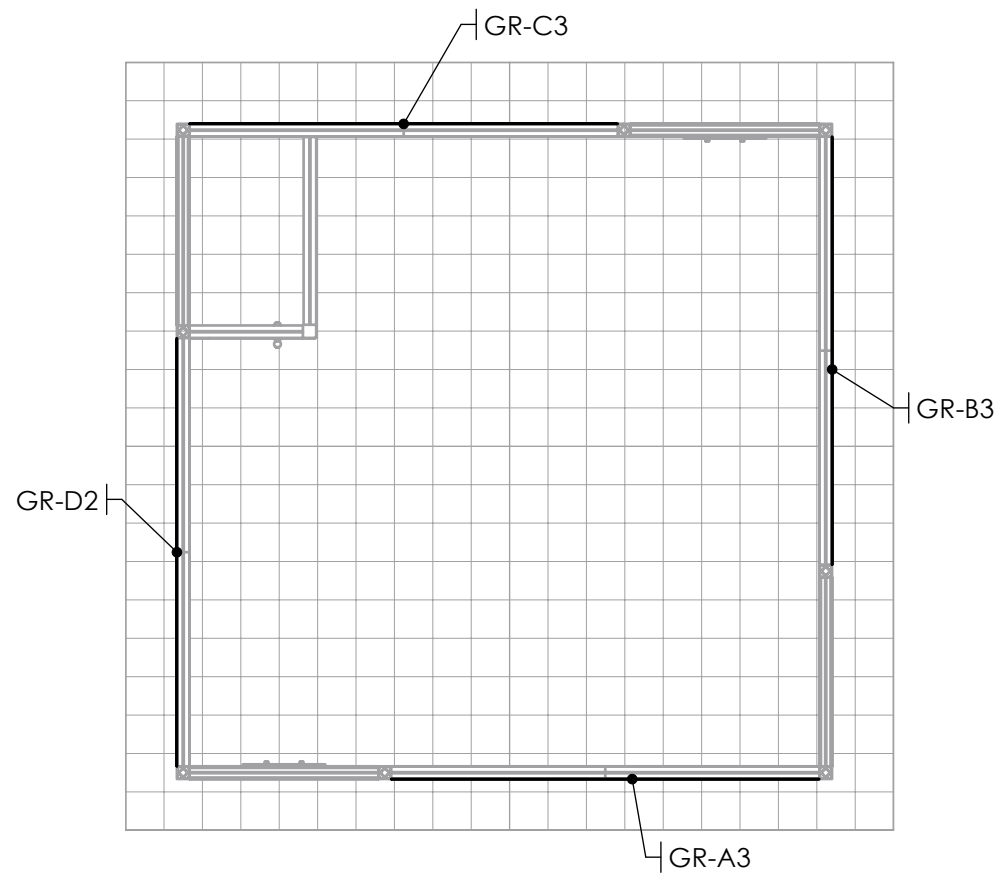
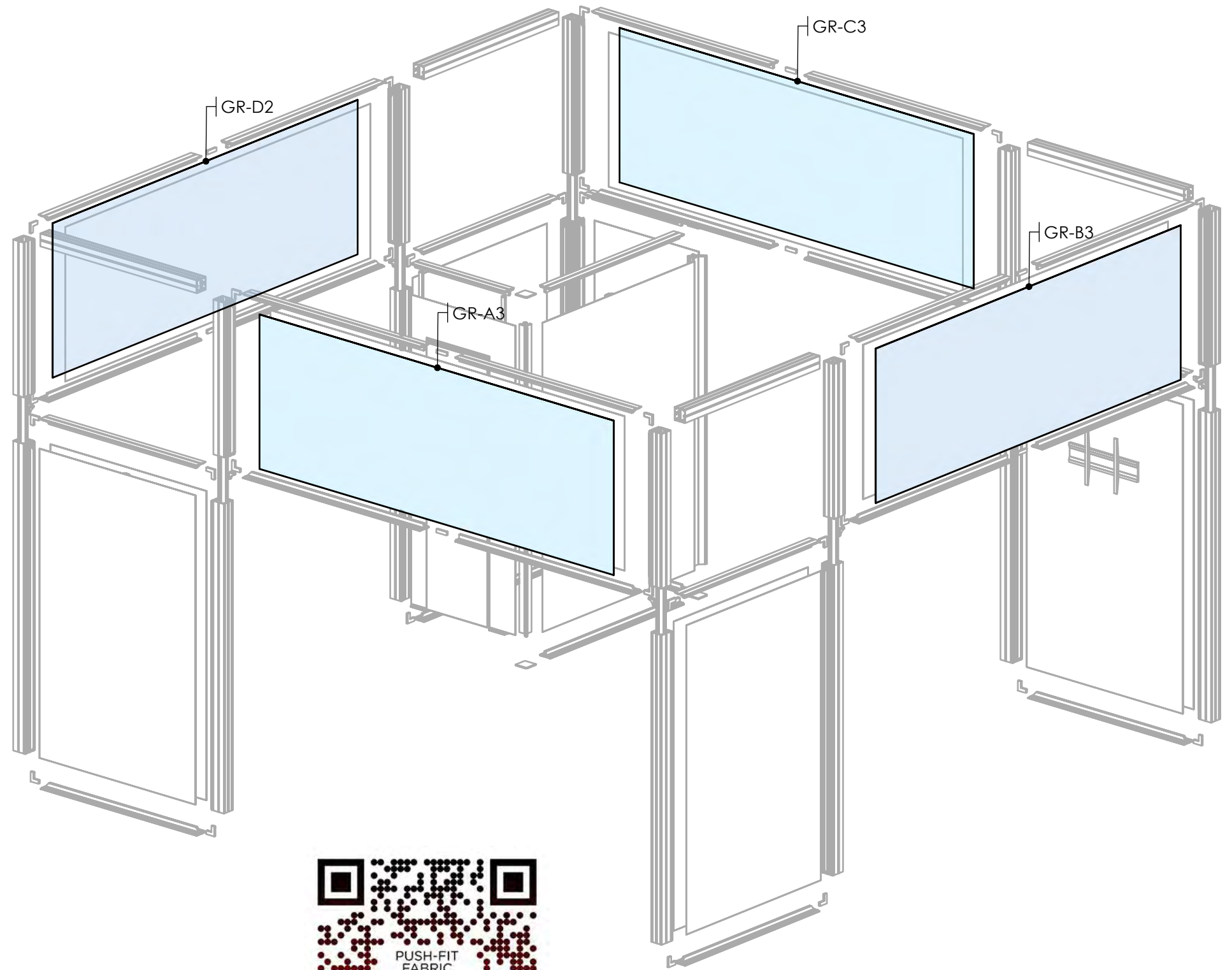



SETUP#	#	DESCRIPTION
LUM-LED2	12	25 WATT SILVER LED STEM LIGHT (REPLACES 200 W HALOGEN)
A19	8	1000MM WME EXTRUSION
A18	4	600MM WME EXTRUSION

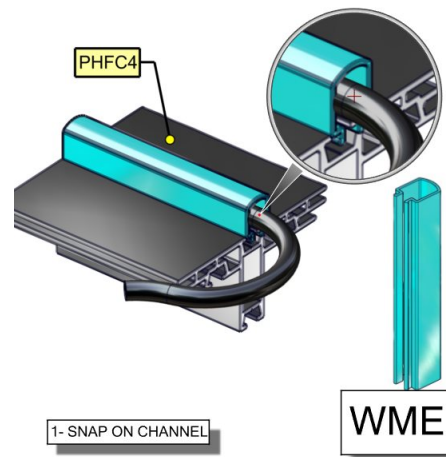
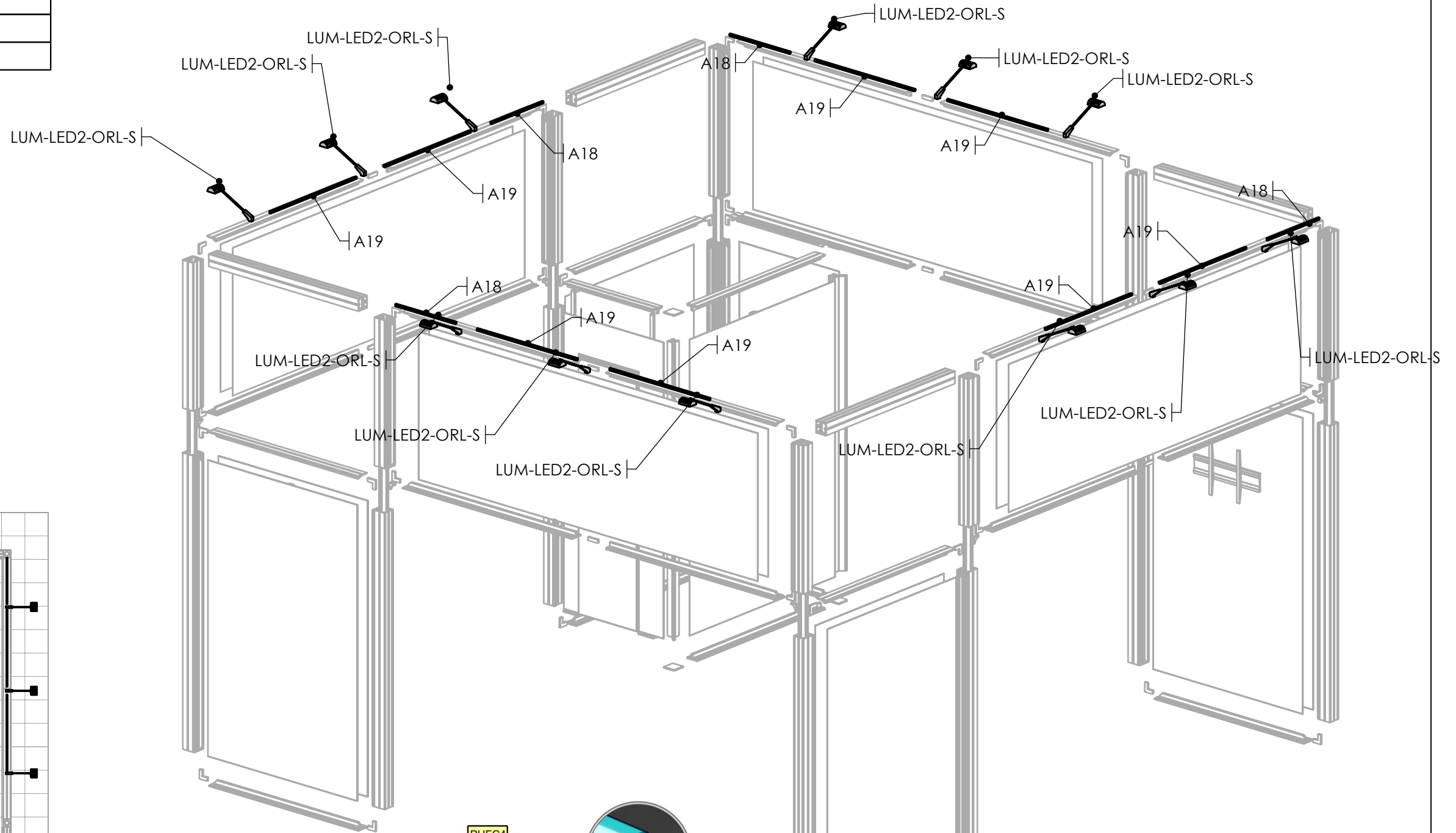
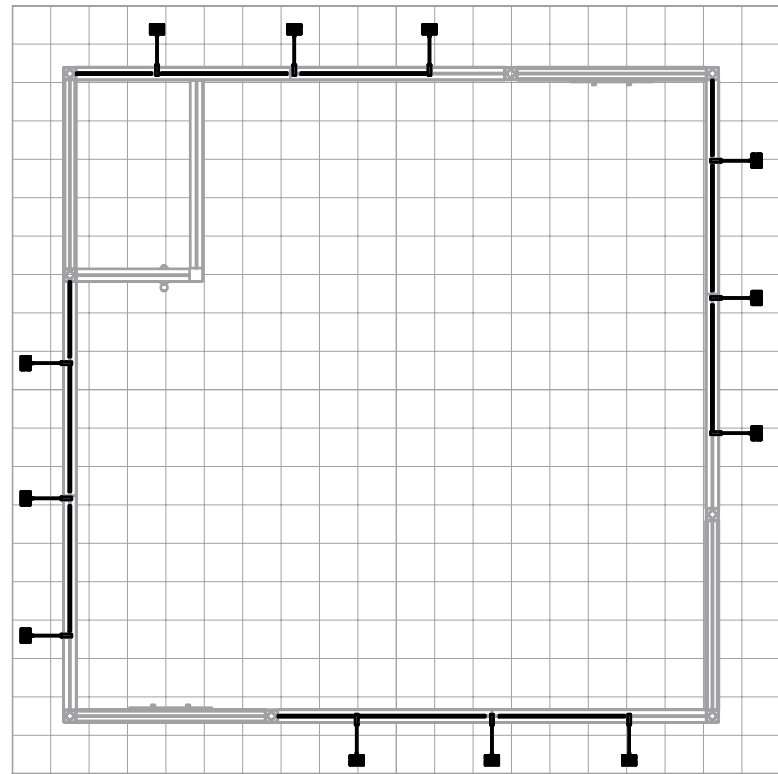

COMPONENTS  
IN THIS STEP:  
(Not to scale)



SETUP#	#	DESCRIPTION
C1-2	4	LEG
C1-1	2	COUNTER TOP

