

Hbrid Pro 20x20 Modular Island Kit 26

HP-K-26

Hybrid Pro™ Modular Kit 26 is a simple, yet stylish modular 20ft x 20ft island exhibit, ideal for services and software demonstrations. Kit 26 features a heavy-duty aluminum extrusion center frame that supports a 12ft wide by 3ft high square-shaped fabric structure.

The top fabric structure is a tube structure with pillowcase fabric graphics and is meant to display your company logo so all in the exhibit hall can see it from afar! In the center of the display is a storage closet, perfect to store promotional items, personal belongings, equipment and more. This modular exhibit incorporates four back-to-back displays designed to provide an areas for semi-private demonstrations. The four display sections include medium monitor mounts for multimedia and counters for reception and storage. This modular booth was designed with a software company in mind!

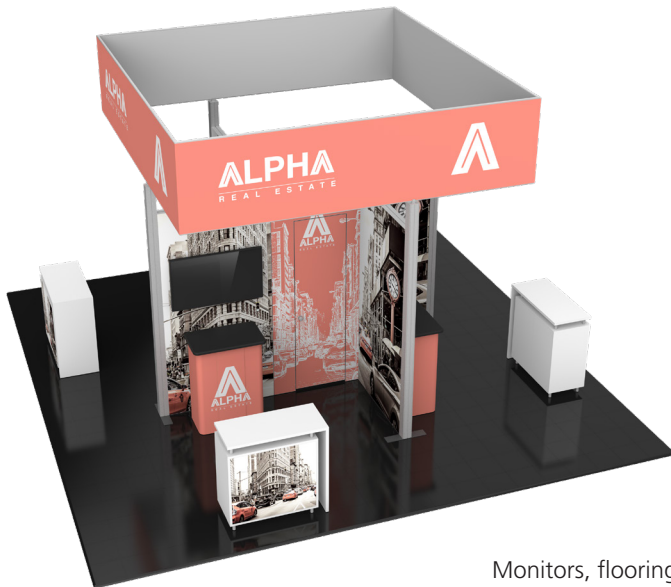

Monitors, flooring and foreground counters not included

features and benefits:

- 12'6" tall island display
- No rigging required
- Features 12'w x 3'h square fabric structure up high to draw visitors to the booth
- Four sections / floor-based displays feature push-fit fabric graphics, medium monitor

- Four counters near backwalls offer storage space and a shelf
 - Center closet offers lockable storage
 - Ships freight
 - Medium monitor bracket on center wall holds 32-55" LCD*, max weight: 80 lbs
- *Monitors, flooring and foreground counters not included"

dimensions:

Hardware

Assembled unit:
146.22" w x 143.41" h x 168" d
3713.99mm(w) x 3642.62mm(h) x 4267.2mm(d)

Approximate weight:
1672lbs / 758.41 kg

Graphic

Refer to related graphic template for more information.

Visit:
www.exhibitors-handbook.com/graphic-templates

Shipping

Packing case(s):
NCRATE,4 OCH2

Shipping dimensions:
NCRATE
60" w x 57" h x 48" d
1524mm(w) x 1448mm(h) x 1220mm(d)

OCH2:
52" l x 29" h x 15" d
1321mm(l) x 737mm(h) x 381mm(d)

Approximate total shipping weight:
2017 lbs / 915kg

additional information:

Graphic material:
Dye-sublimation zipper pillowcase fabric
Dye-sublimation SEG push-fit fabric

When included in a larger kit, a different packaging solution will be listed to accommodate all contents of the kit. Individual packaging no longer provided.

Panel Colors:



Tabletop Colors:

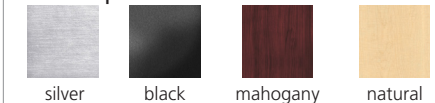

4 person assembly recommended:



We are continually improving and modifying our product range and reserve the right to vary the specifications without prior notice. All dimensions and weights quoted are approximate and we accept no responsibility for variance. E&OE. See Graphic Templates for graphic bleed specifications.

FABRIC, VINYL & UV GRAPHIC CARE GUIDELINES



GENERAL HANDLING FABRIC GRAPHICS

- Your fabric graphics should always be handled in a clean, dry area with clean hands. When possible, use white fabric gloves.
- Be sure fabric is clean and dry before packing.
- Machine washing and/or drying is not recommended for all fabrics. Refer to chart below for which fabrics are washable.

EMERGENCY STAIN TREATMENT (FABRIC)

- For dry stains, like loose dirt or pencil marks, try initially using masking tape or Magic Eraser (dry-not moistened).
 - Masking tape or MagicEraser (dry) can be quite effective at lifting dry, surface dirt. Try 'pulling' as much of stain away as you can. Avoid rubbing stain into fabric.
- Introduce water or liquid cleaner for stains not responsive to masking tape or dry Magic Eraser.
 - When using liquids to treat stains, if at all possible, treat the stain with fabric off of the frame.
 - Place a clean dry cloth behind stain (to absorb stain while being treated). Moisten another cloth initially with just water (distilled water is optimal, if available).
 - Gently blot stain with moistened cloth (or small area of moistened Magic Eraser), while trying to push stain through to the back, using the dry cloth to absorb.
 - Repeat using care to keep the wet area as small as possible.
- Grandma's Secret Spot Remover can be an effective stain remover. Mix several drops in a small cup with clean water. Repeat above technique, taking care to keep wet area as small as possible and using dry cloth on back of stain to absorb.

MACHINE WASHING FABRIC GRAPHICS

- Cold water/delicate cycle/tumble dry low or air dry. For stretch fabrics do not use dryer, let hang dry.
- Use caution on dryer time with graphics containing liners. Its best to put tension fabric on frame when fabric is still damp and let it air dry. Always be sure that the aluminum frame is clean when mounting the damp graphic.
- Fabric stretch graphics that are washed and machine dried may shrink up to 3/4" per every 50" of fabric in the direction of the stretch and shrink up to 1/4" in the non stretch direction.

STORING & PACKING BACKLIT GRAPHICS

- To avoid cracks in the ink or having to steam graphics, Backlit fabrics should be loosely folded with bubble wrap or stored around a tube.
- Avoid folding the graphic tightly to store in a small bag or box.

GENERAL HANDLING VINYL & UV GRAPHICS

- Vinyl banners and rigid graphics should always be handled in a clean, dry area with clean hands. When possible, use white fabric gloves.
- Be sure vinyl/ UV is clean and dry before packing. Always follow material handling and packing instructions included.
- All vinyl materials should be rolled with graphics facing in to protect the graphic printed side. Roll on a tube if available.
- Avoid folding materials to reduce the risk of crease lines and chipped inks. If a graphic must be folded, try to fold loosely and as few times as possible.

EMERGENCY STAIN TREATMENT (UV)

- For drier stains, like loose dirt, pencil marks or adhesive, try initially using masking tape. Masking tape can be quite effective at lifting dry, surface dirt. Try 'pulling' as much of stain away as you can and avoid rubbing the stain into the material.
- When using Solvent to clean a stain be sure to avoid any image. Solvent is aggressive and will take the image off. Soapy water should be used at a ratio of 1 part Dawn® /10 parts water.
- While using Windex® avoid scrubbing harshly. Too much pressure can fade the graphic print.

GENERAL HANDLING OF ROLLABLE PVC PANELS

All mural panels, truss panels and detachables should be rolled with graphics facing out to protect the graphic printed side. Mural panels should be stored in the original plastic sleeves that are provided with the panels.

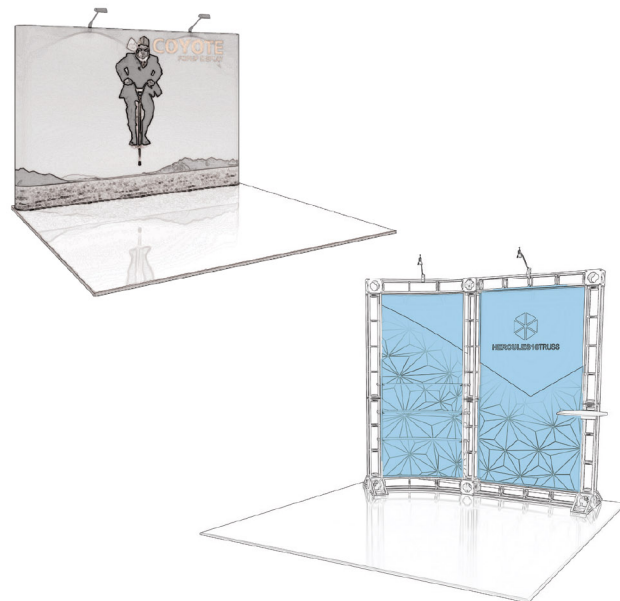

FABRIC, VINYL & UV GRAPHIC CARE GUIDELINES



STEAMING FABRIC GRAPHICS

- For optimal results, steam wrinkles when fabric is tensioned and installed securely on the frame.
- Fill steamer with clean drinking water or distilled water. Avoid using water containing hard minerals.
- Hold steamer upright and hold close to fabric. Avoid touching fabric with steamer.
- Do not tip steamer as water drips may cause water marks to form on graphic.

NON BACKLIT FABRIC

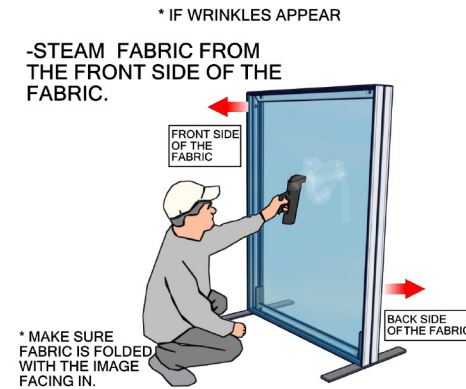

BACKLIT FABRIC

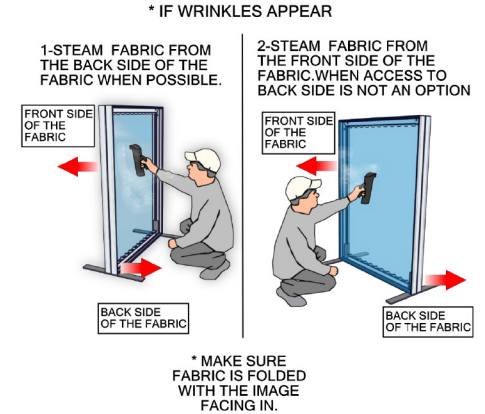

HANDLING REFERENCE CHART

FABRIC	WASHING MACHINE	DRY CLEAN	SPOT CLEAN	STEAMING/ IRON	MAGIC ERASER
RESILIENCE	NO	NO	NO	NO	YES (ONLY ON WHITE)
OXFORD	YES	YES	YES	YES	YES
POWER STRETCH	YES	YES	YES	YES	YES
DISPLAY POLYESTER	YES	YES	YES	YES	YES
DISPLAY POLY CONVERTIBLES TABLE THROWS	YES (MUST VELCRO THE TABS)	YES (MUST VELCRO THE TABS)	YES	YES	YES
OUTDOOR FLAG	YES	N/A	YES	YES	YES
CANVAS OUTDOOR	NO	NO	YES	STEAM ONLY	YES
CANVAS LIGHTBOX	NO	NO	NO	STEAM ONLY	YES
AGILITY	YES	YES	YES	(ONLY W/ 100% TENSION)	YES
SUPER STRETCH	YES	YES	YES	(ONLY W/ 100% TENSION)	YES
TRIPLE WHITE	YES	YES	NO	YES	NO
SOFT KNIT	YES	YES	YES	YES	YES
SHEER	YES	YES	YES	YES	YES

VINYL & ROLLABLE	SOLVENT	SOAPY WATER (DAWN®)	WINDEX®
FLATMAXX	ONLY ON WHITE	YES	NO
SCRIM 130Z/180Z	ONLY ON WHITE	YES	NO
VINYL 200Z	ONLY ON WHITE	YES	NO
MELINEX	NO	YES	NO
MURAL PANELS	NO	YES	YES
UV RIDGED	NO	YES	YES



TOP DOWN LAYOUT



Code	#	Description
CBE-50	6	CORNER PRESSURE FIT CONNECTOR
PMFC4-90-CAP	4	INJECTION MOLDED PLASTIC END CAP FOR PMFC4-90
A5	4	1193MM LENGTH OF PMF4-90 EXTRUSION-WITH STOP AT 315MM
A4	3	PHFC4-900 EXTRUSION-WITH CAM LOCKS-WITH CAM LOCKS
A6	4	1193MM CUT DOWN FROM 1200MM LENGTH OF PE EXTRUSION

BASE OF STORAGE CLOSET

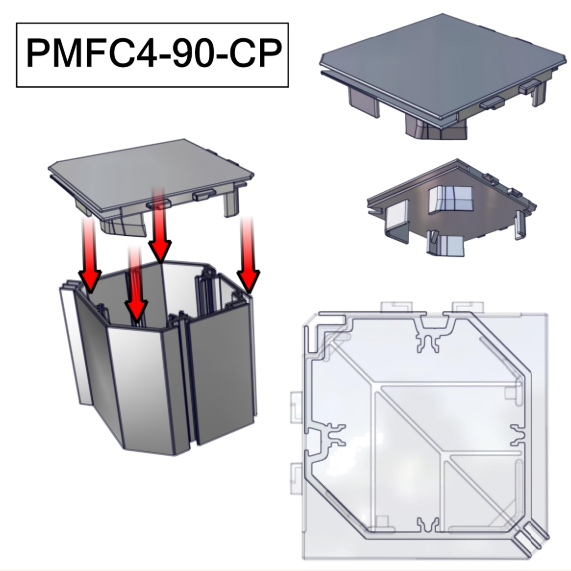

PE AND PMFC4-90 ARE ATTACHED TO EACH OTHER

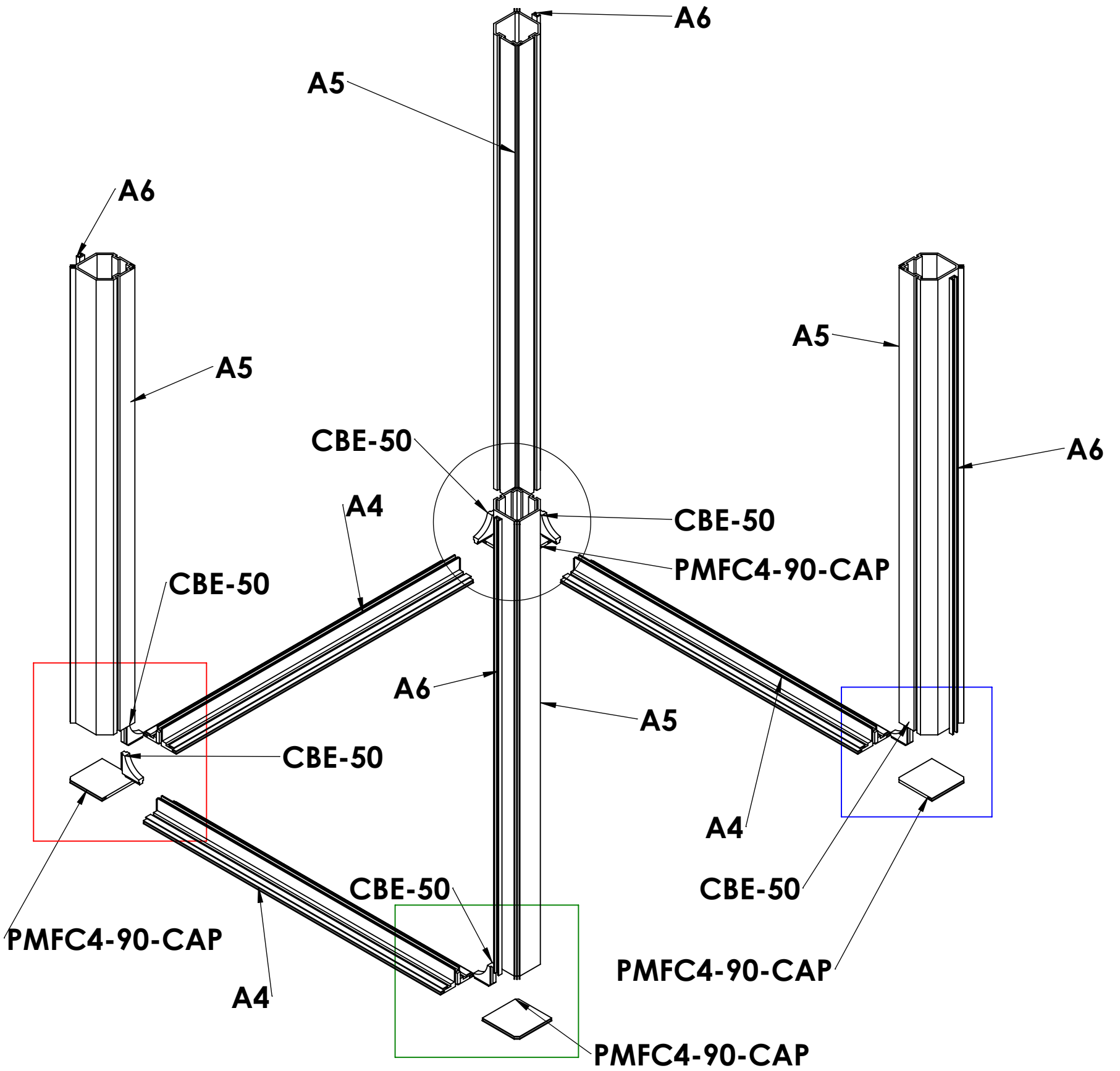
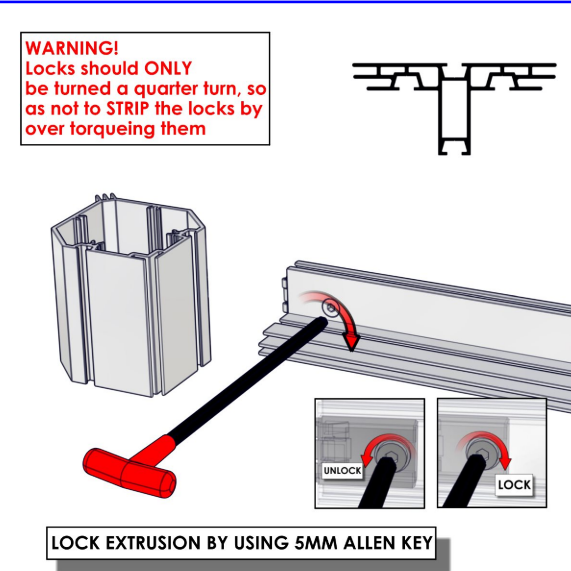
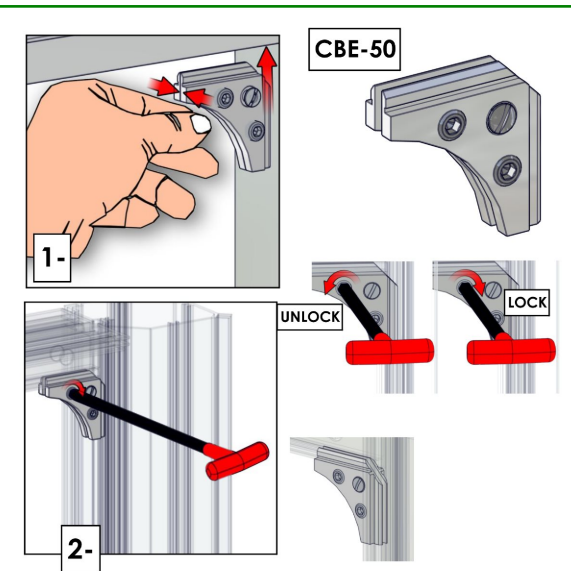
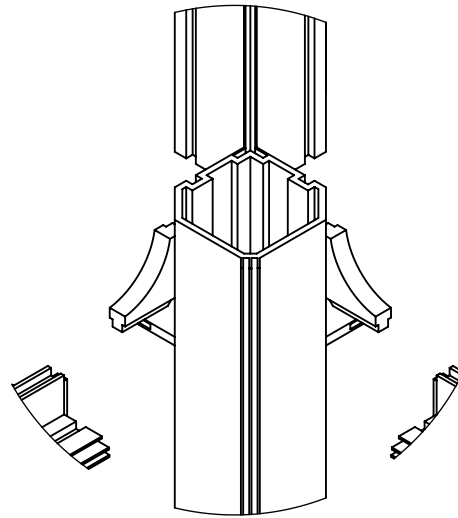

Code	#	Description
A8	4	PM4DSC-600 - 600MM 4-WAY INTERNAL CONNECTION EXTRUSION W/ 8 TENSION GLIDE
A5	4	1193MM LENGTH OF PMF4-90 EXTRUSION"
A6	4	1193MM CUT DOWN FROM 1200MM LENGTH OF PE EXTRUSION

MID LEVEL STORAGE CLOSET

PE AND PMFC4-90 ARE ATTACHED TO EACH OTHER

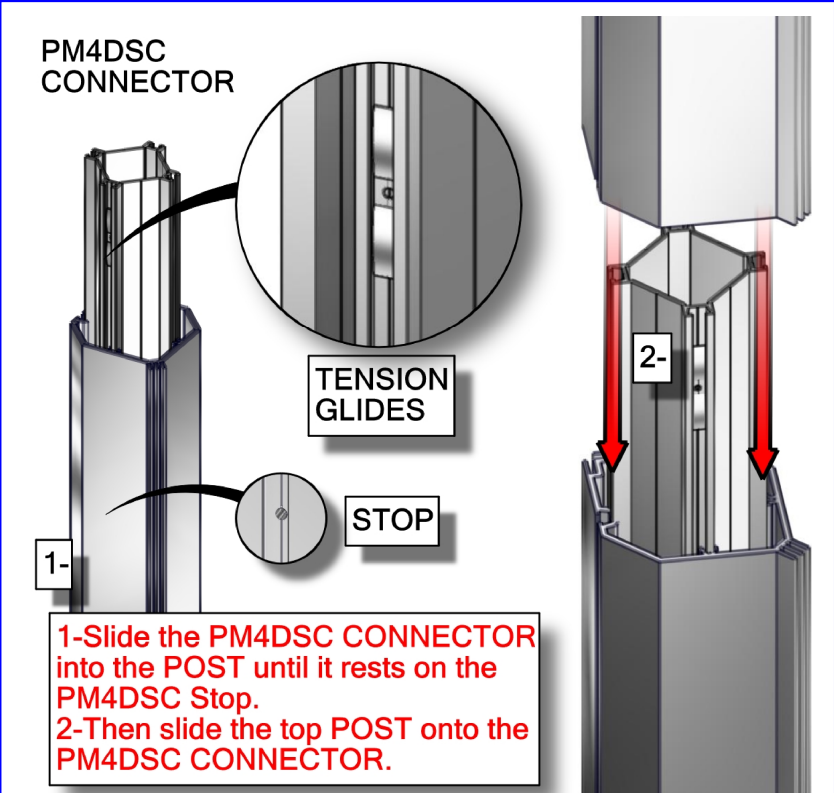
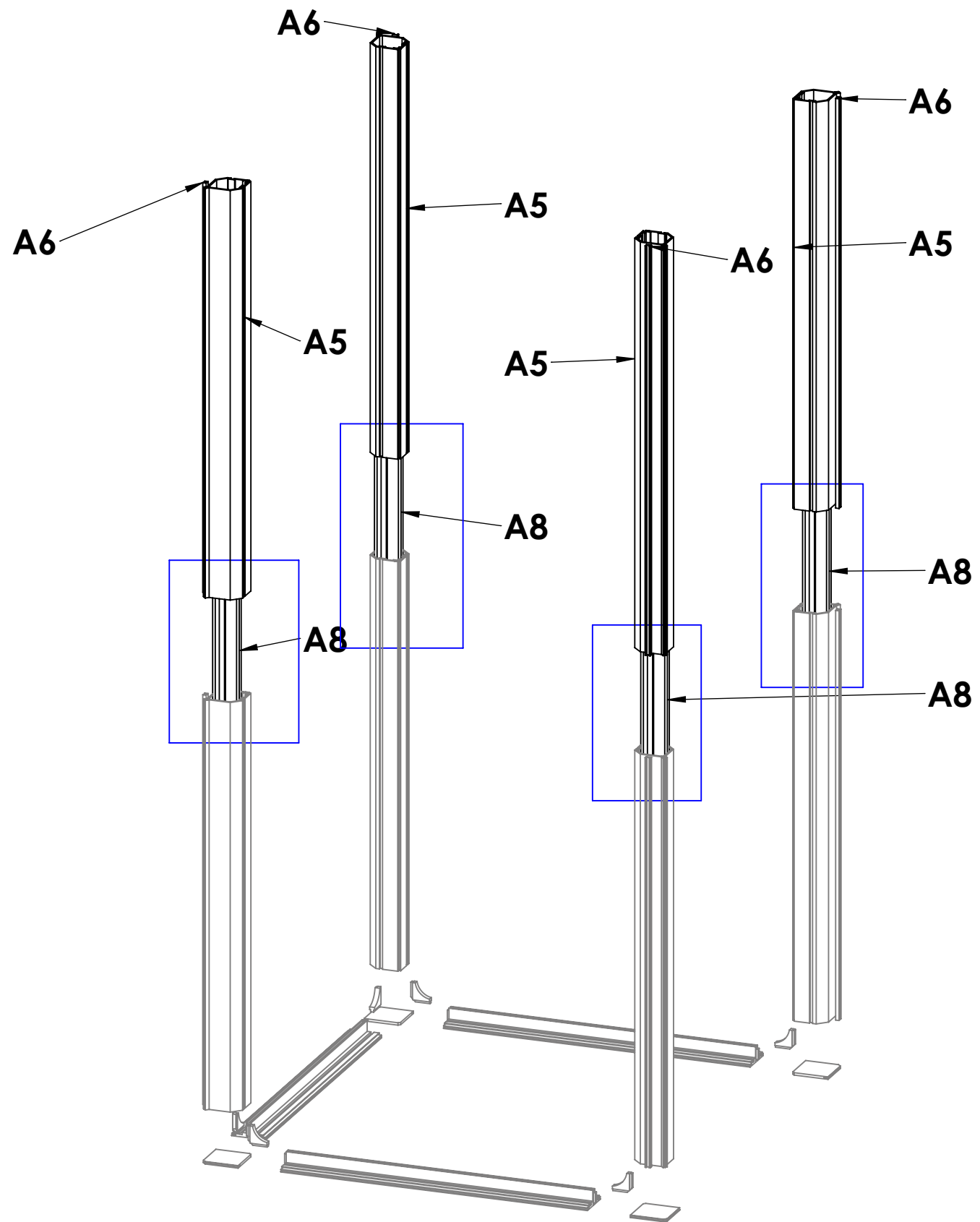

Code	#	Description
PMFC4-90-CAP	4	INJECTION MOLDED PLASTIC END CAP FOR PMFC4-90
A4	3	PHFC4-900 EXTRUSION-WITH CAM LOCKS-WITH CAM LOCKS
CBE-50	6	CORNER PRESSURE FIT CONNECTOR
VF-FCDOOR-900-LEFT	1	VECTOR FRAME FABRIC CHANNEL DOOR, 900MM W X 2400MM H FRAME, LEFT

TOP OF STORAGE CLOSET

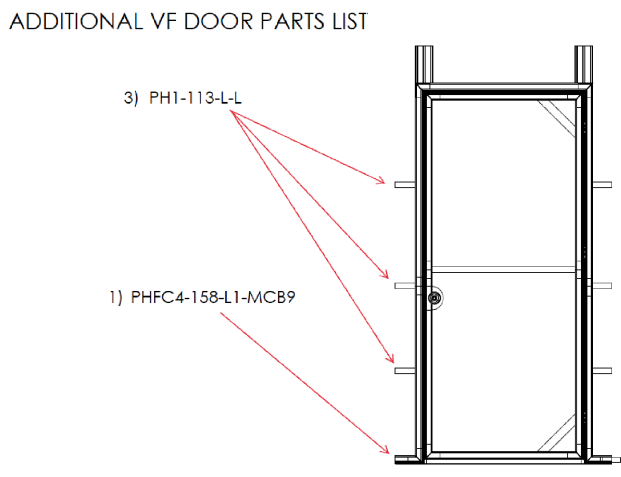
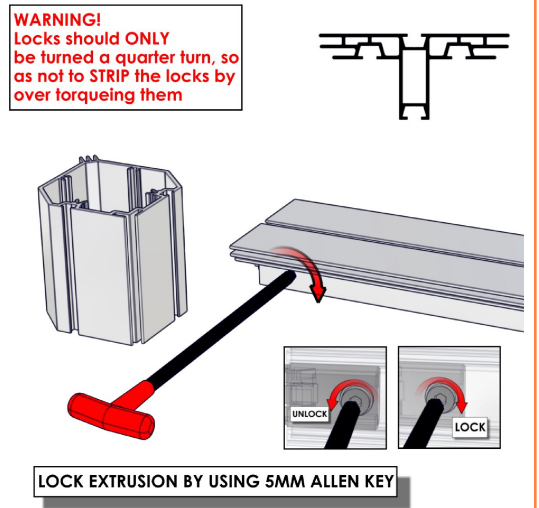

THE DOOR COMES PREASSEMBLED

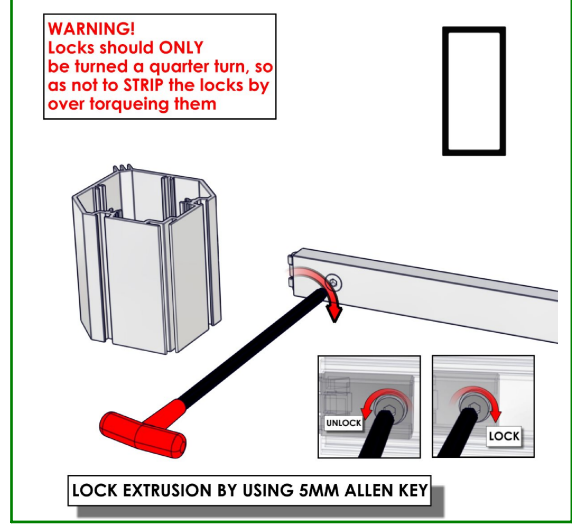
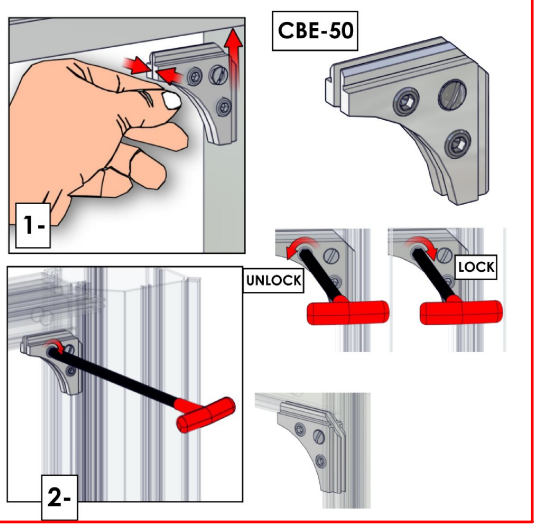
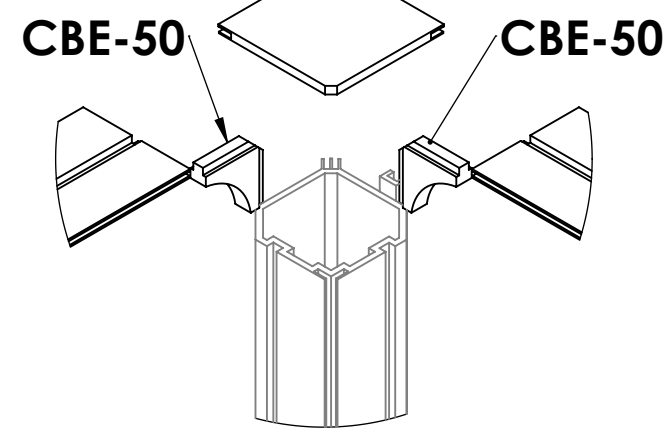

PMFC4-90-CAP

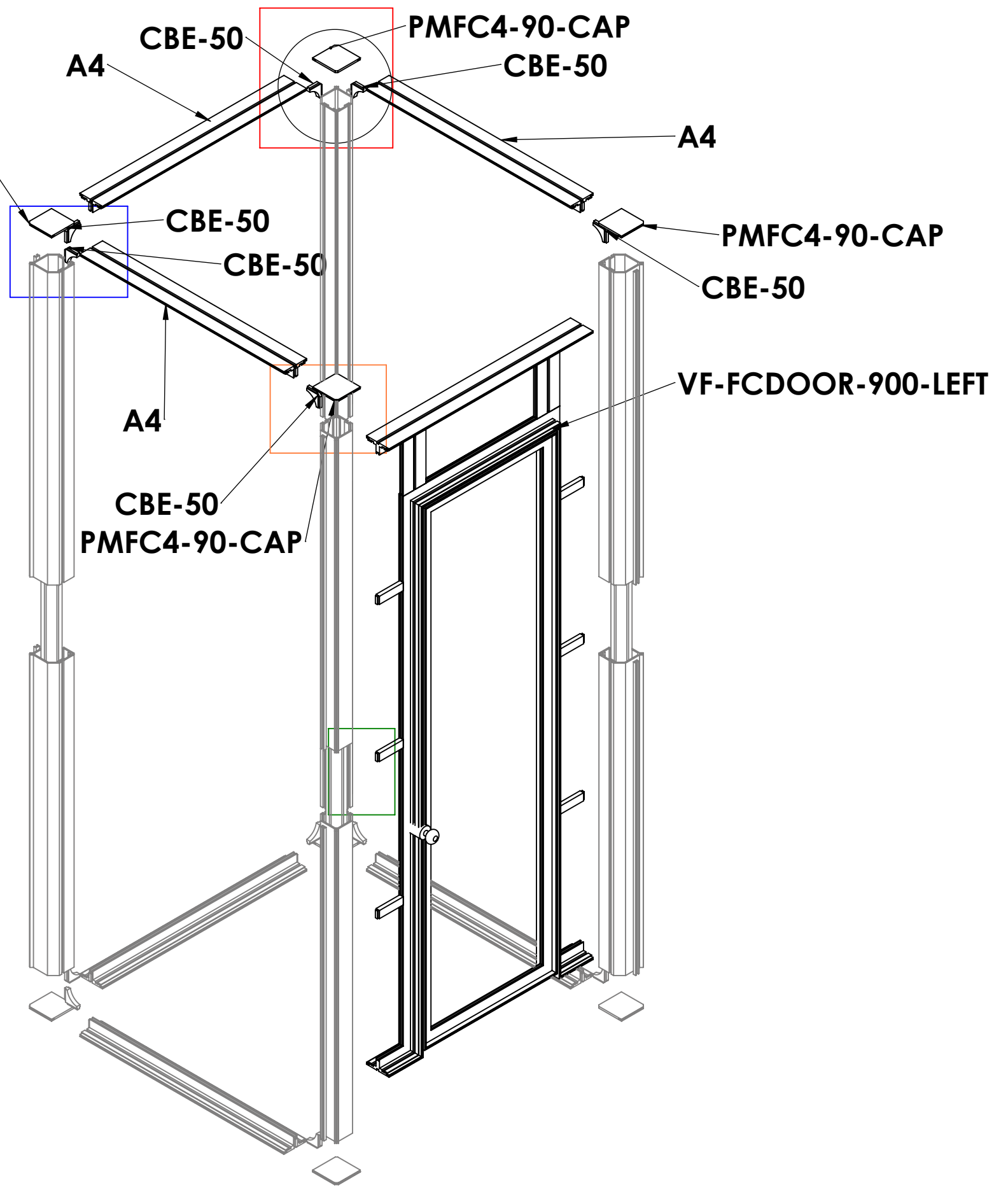

Code	#	Description
A2	4	PHFC4-1200 EXTRUSION-WITH IB2 LOCK HOLE-WITH MITRE CUT FOR CB9-SIDE
A3	2	PHFC4-1200 EXTRUSION-WITH MITRE CUT FOR CB9-WITH MITRE CUT FOR CB9
IB2	2	JOINER BAR(NEW DESIGN)
CB9	4	90 DEGREE JOINER
PLT-BP-LN114-S2-450	1	LINEAR FOOT WITH COUNTERSUNK HOLES, NIKE HAMMERTONE SILVER
A8	1	PM4DSC-600 - 600MM 4-WAY INTERNAL CONNECTION EXTRUSION W/ 8 TENSION GLIDE
A1	1	1200MM PM4S2-1200 EXTRUSION-WITH STOP AT 315MM-WITH NUT INSERT
A9	1	1110MM CUT DOWN FROM 1000MM LENGTH OF PS2 EXTRUSION-WITH CAM LOCKS-WITH CAM LOCKS
A7	1	1200MM PM4S2-1200 EXTRUSION-WITH STOP AT 315MM-WITH STOP AT 315MM

VECTOR FRAM SIDEWALL X 4

REPEAT FOR THE OTHER THREE WALLS

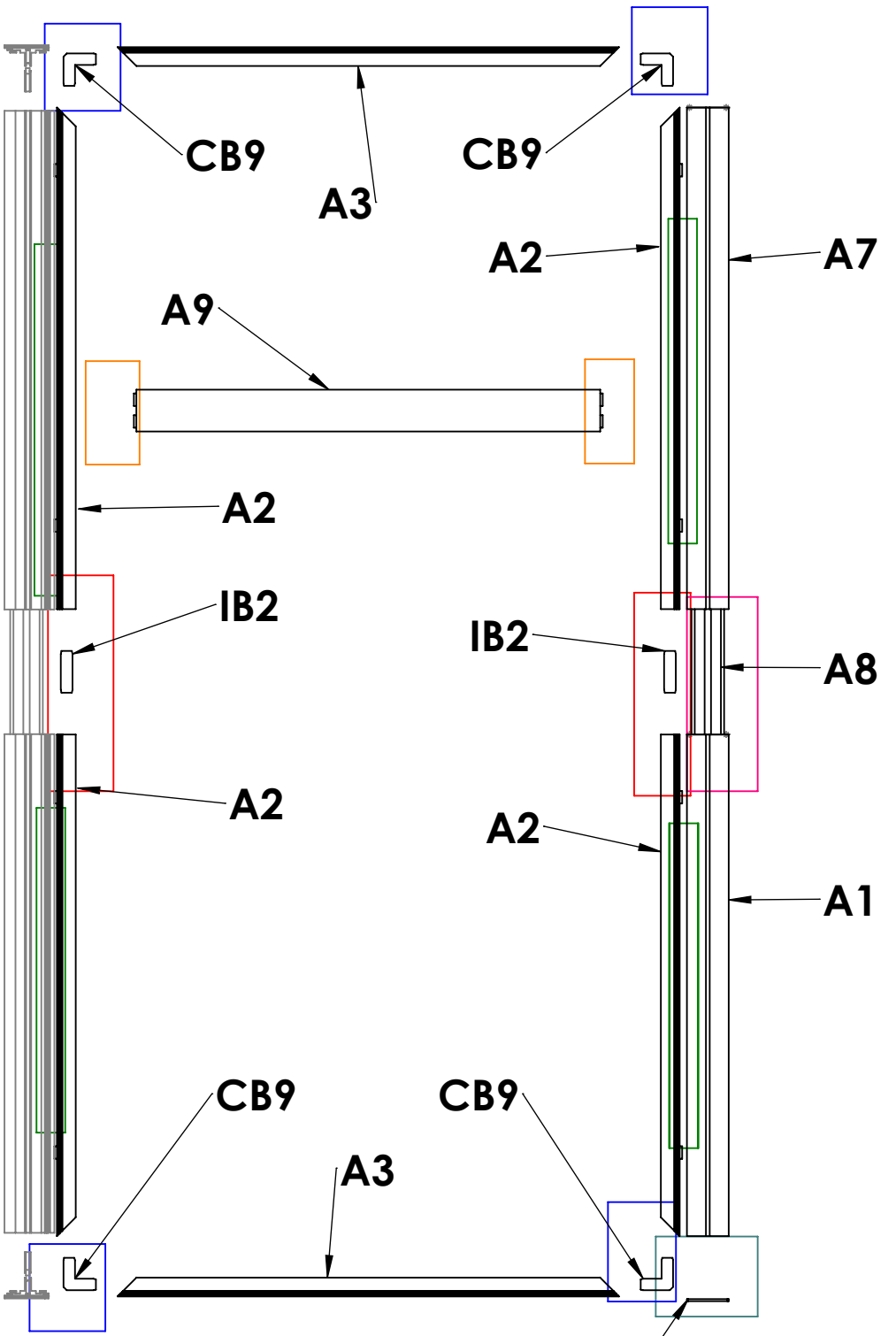
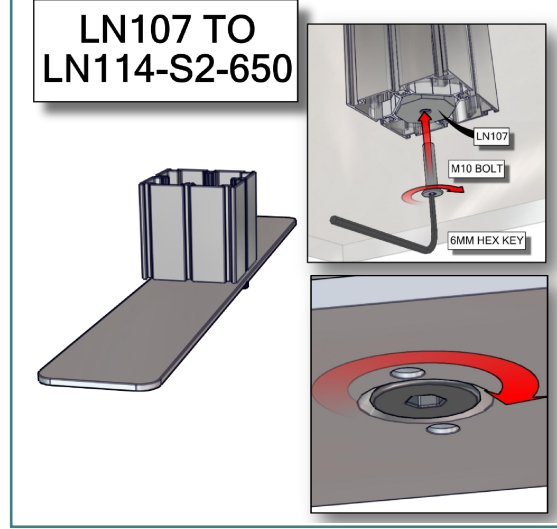
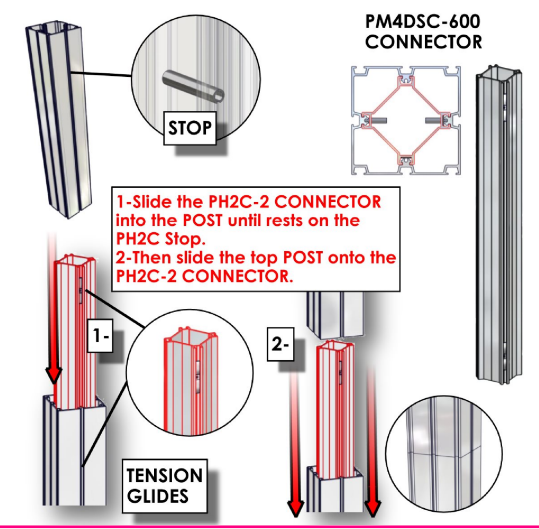
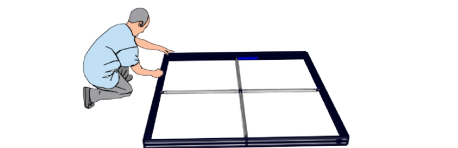
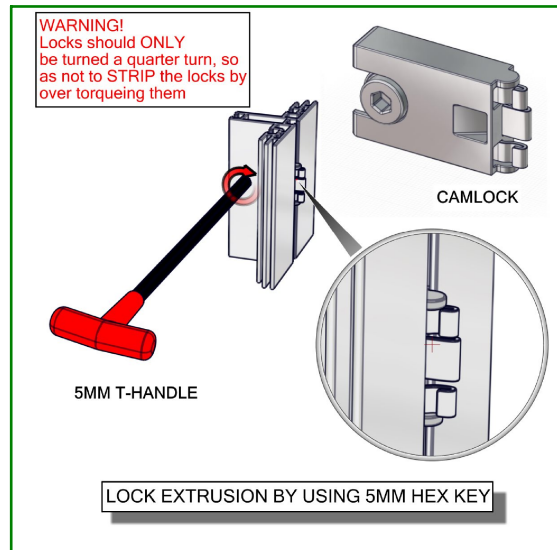
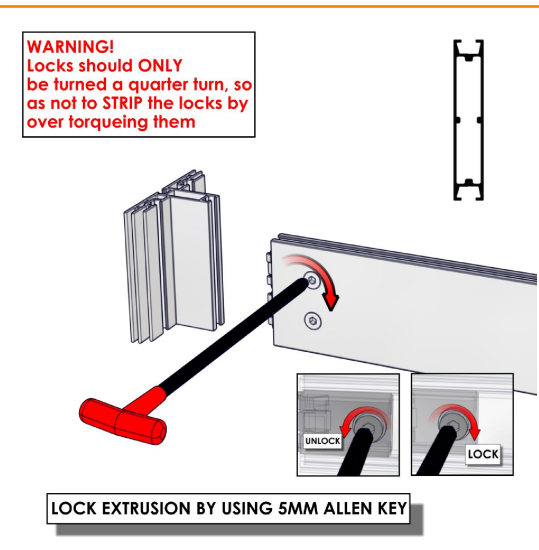
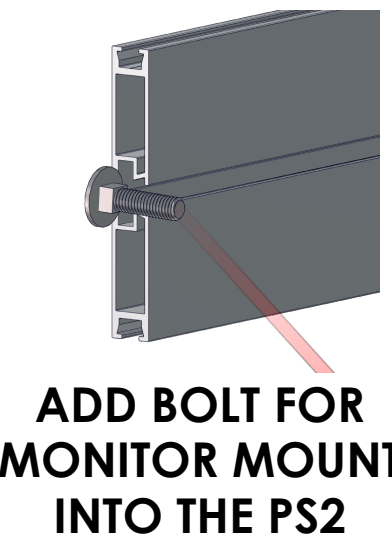
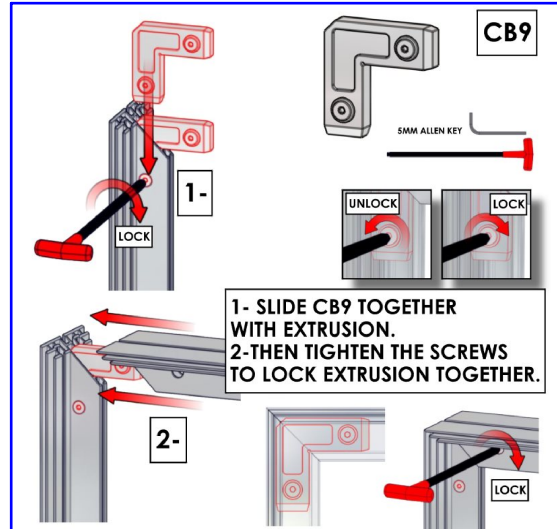
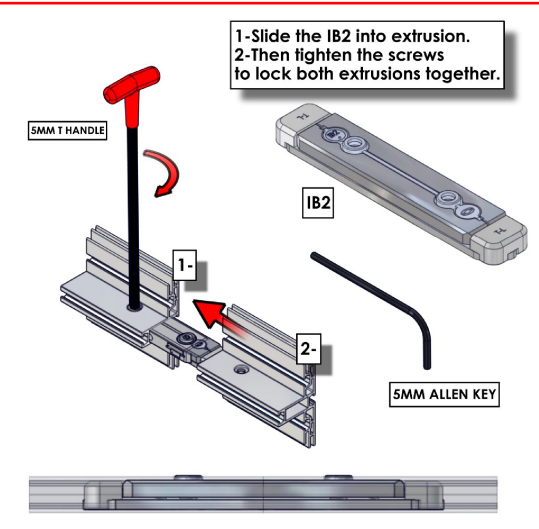

PLT-BP-LN114-S2-450

Code	#	Description
A10	4	300MM PM4S2-300 EXTRUSION-WITH NUT INSERT-WITH STOP AT 315MM
PLATE-HP-K-26	4	100MM X 100MM FABRIC STRUCTURE CONNECTION PLATE
A8	4	PM4DSC-600 - 600MM 4-WAY INTERNAL CONNECTION EXTRUSION W/ 8 TENSION GLIDE
TC-30MM-SILVER	4	30MM SILVER ANODIZED TUBE CLAMP

SQUARE FRAME SUPPORT

TC-30 TO PLATE

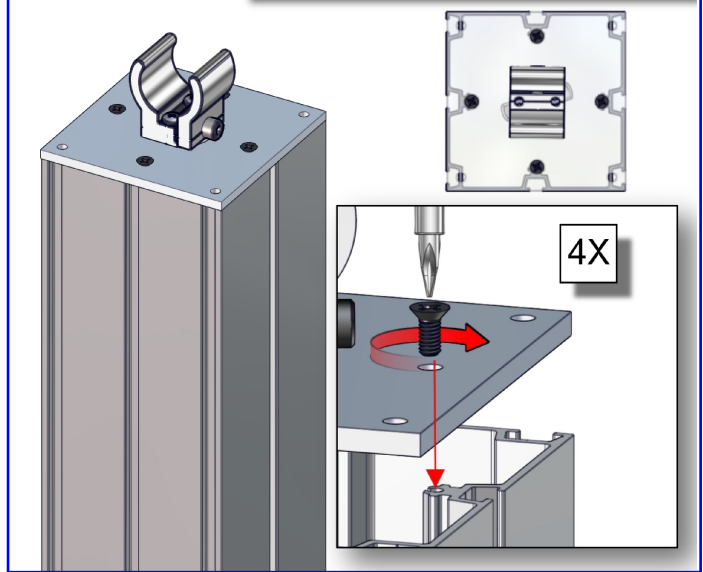

ATTACH TC30 TO PM4S2 BEFORE ATTACHING IT TO THE MAIN FRAME

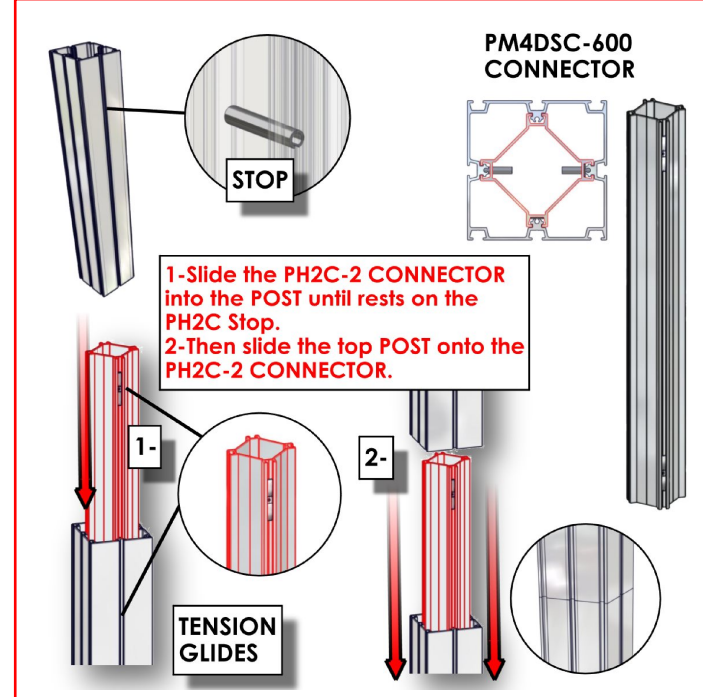
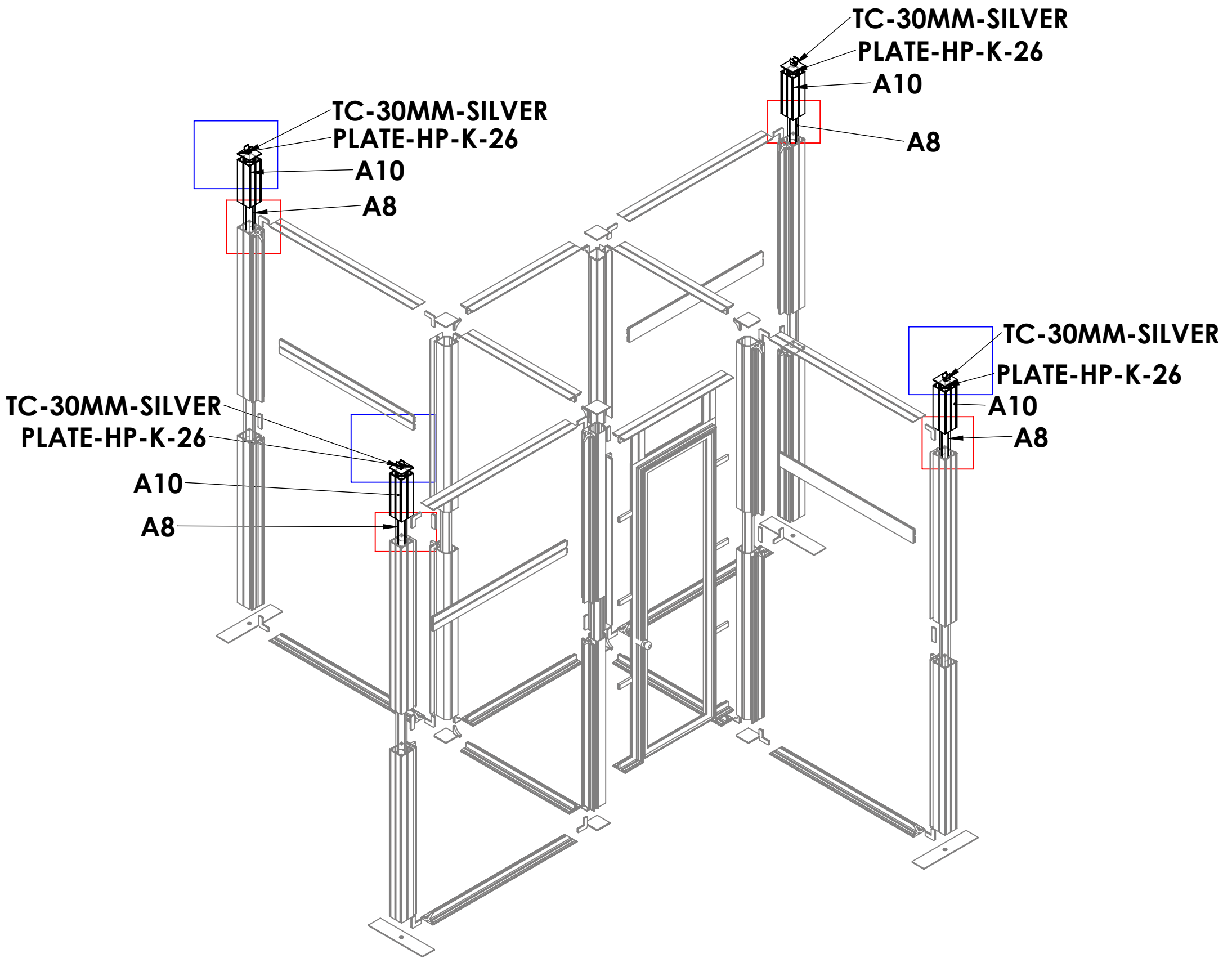

Code	#	Description
HP-K-24-LN-G2	1	LINER(G2) 35.55 w X 94.37 h finished size Opaque liner, with FCE-2 silicone beading sewn to back perimeter, corner pull sewn in bottom right corner
VF-FCDOOR-L-SD-OP-LN-B	1	LINER(B2) 22.95" (583MM) W X 81.38" (2067MM) H Visual Size Opaque Liner, with FCE-2 silicone beading sewn to back perimeter, corner pull sewn in bottom right corner.
HP-K-24-LN-A2	1	LINER(A2) 35.59" X 94.33" Opaque Liner, with FCE-2 silicone beading sewn to back perimeter, corner pull sewn in bottom right corner.
HP-K-24-LN-D2	1	LINER(D2) 35.55 w X 94.37 h finished size Opaque liner, with FCE-2 silicone beading sewn to back perimeter, corner pull sewn in bottom right corner
HP-K-24-LN-J2	1	LINER(J2) 35.55 w X 94.37 h finished size Opaque liner, with FCE-2 silicone beading sewn to back perimeter, corner pull sewn in bottom right corner

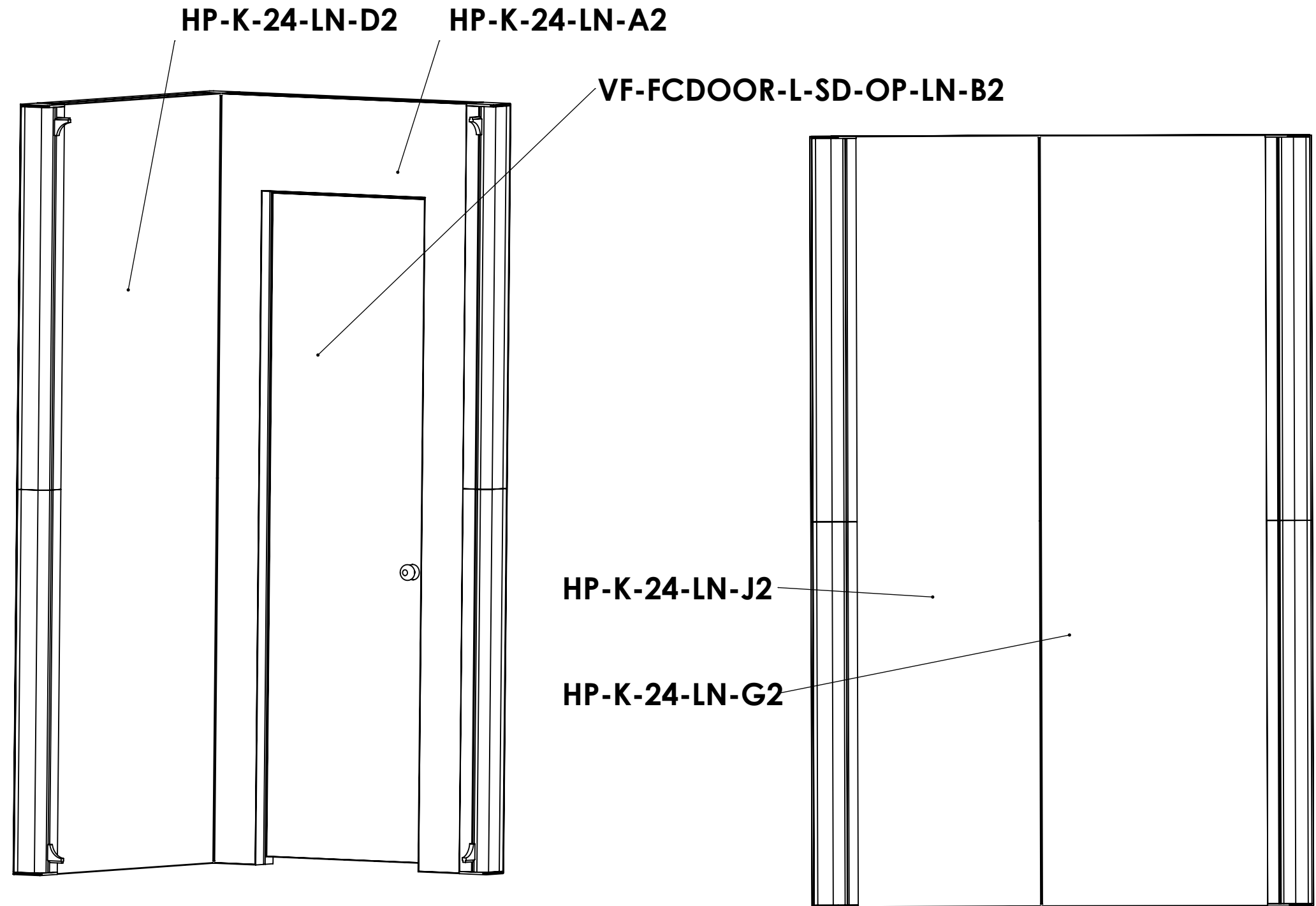
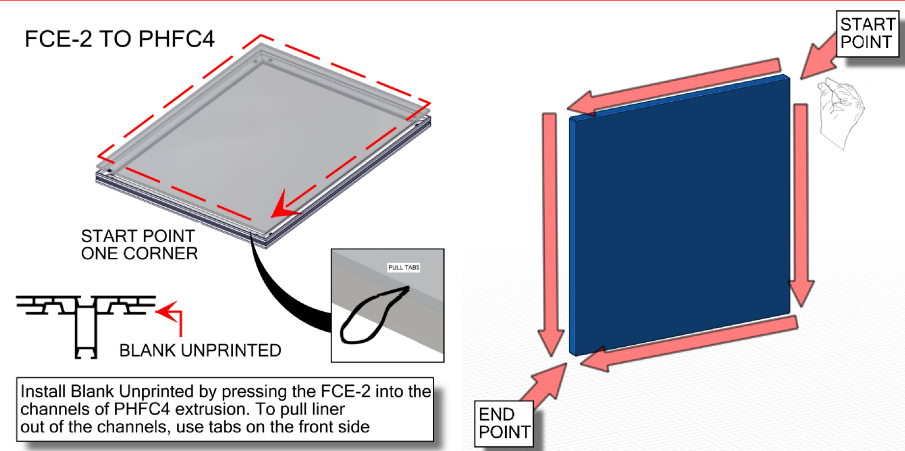
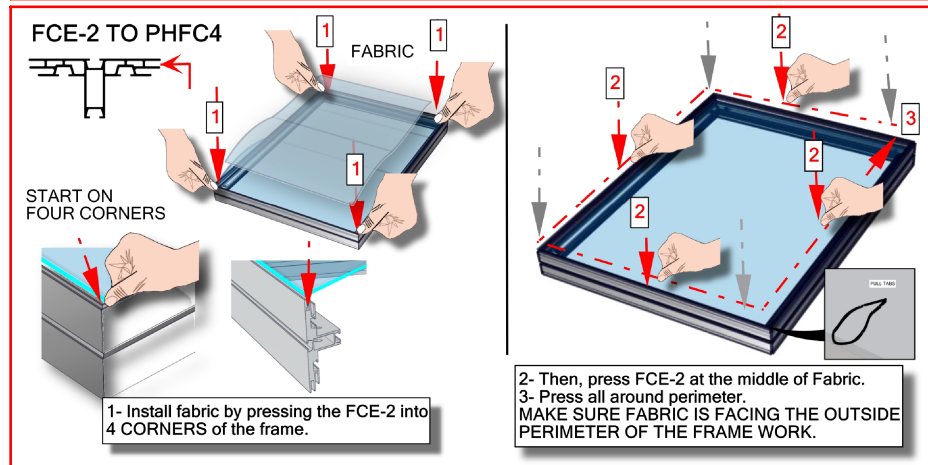
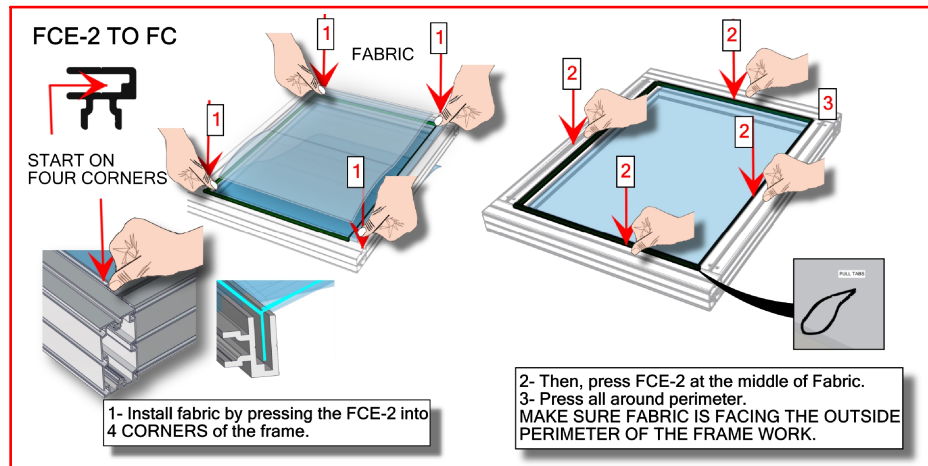

LABELING DIAGRAM FOR HP-K-26-SQU

SET UP INSTRUCTIONS:

1. CONNECT BOTTOM AND TOP TUBES FOLLOWING THE LABELS
2. CONNECT SIDE TUBES
3. CLEAN THE FRAME AND PLACE THEM ON CLEAN PLACE
4. CAREFULLY REMOVE FABRIC COVER FROM BAG
5. PLACE COVER AROUND THE BOTTOM OF THE FRAME
6. PULL COVER CAREFULLY UP TO THE TOP
7. CLOSE ALL ZIPPERS
8. ADJUST FABRIC AROUND THE FRAME
9. CONNECT CABLE HARNESS TO THE EYEBOLTS
10. COMPLETELY TIGHTEN THREADED CONNECTORS

BREAK DOWN INSTRUCTIONS:
REVERSE SET-UP STEPS TO BREAKDOWN FRAME

- FABRIC CARE INSTRUCTIONS:**
1. UNZIP COVER ZIPPERS
 2. CAREFULLY REMOVE FABRIC COVER
 3. CLOSE ALL ZIPPERS
 4. FOLD OR ROLL NEATLY
 5. PLACE FABRIC IN COVER BAG

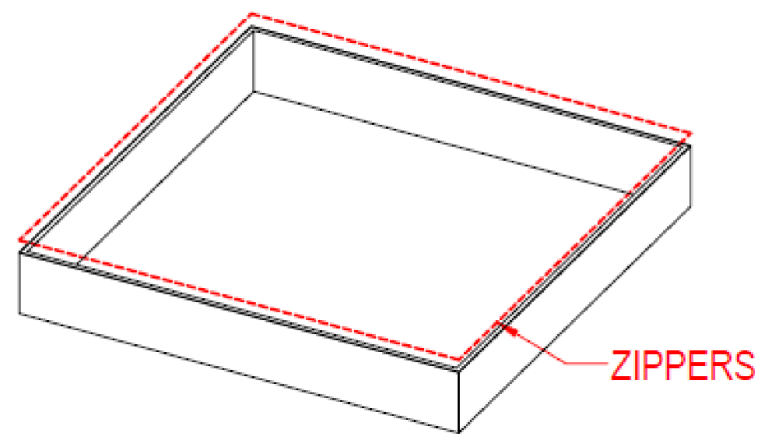
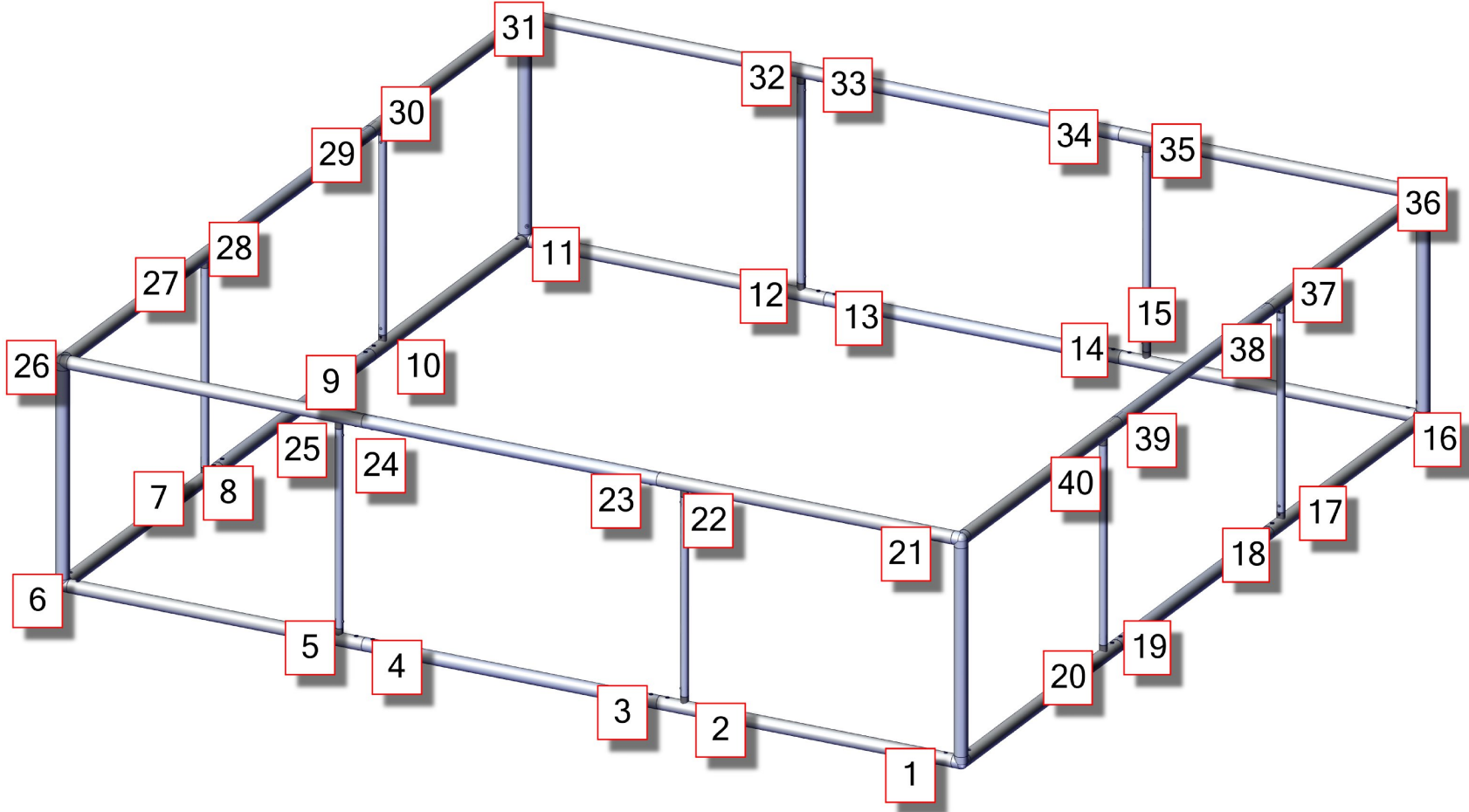

1-

2-

ES50-3W

ES50

5mm T-HANDLE

SNAP ON BUTTON

TC-30-D

STEP #1:
SLIDE THE JOINER INTO THE TUBING SO THE THE HEX SCREW SITS IN THE HOLE ON THE TUBINGER

STEP #2:
TIGHTEN THE HEX SCREW SO THE JOINER SEPERATES AND TIGHTENS AGAINST THE INSIDE OF THE TUBING, LOCKING THE JOINER AND TUBING TOGETHER

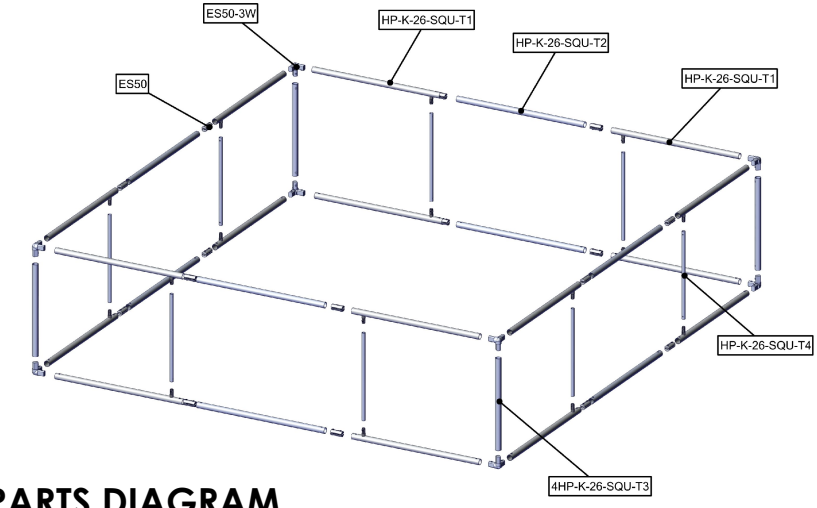

PARTS DIAGRAM

Code	#	Description
SQU-1203	1	12'W X 3'H HANGING SQUARE STRUCTURE HARDWARE
SQU-1203-G	1	GRAPHIC(S1) 12'W X 3'H HANGING SQUARE STRUCTURE SINGLE SIDED GRAPHIC

SQUARE FRAME & GRAPHICS

**ATTACH GRAPHIC BEFORE LIFTING
AND CLIPPING INPLACE
HAVE THREE OR MORE PEOPLE
HELP WITH THIS STEP**

SQU-1203-G

SQU-1203

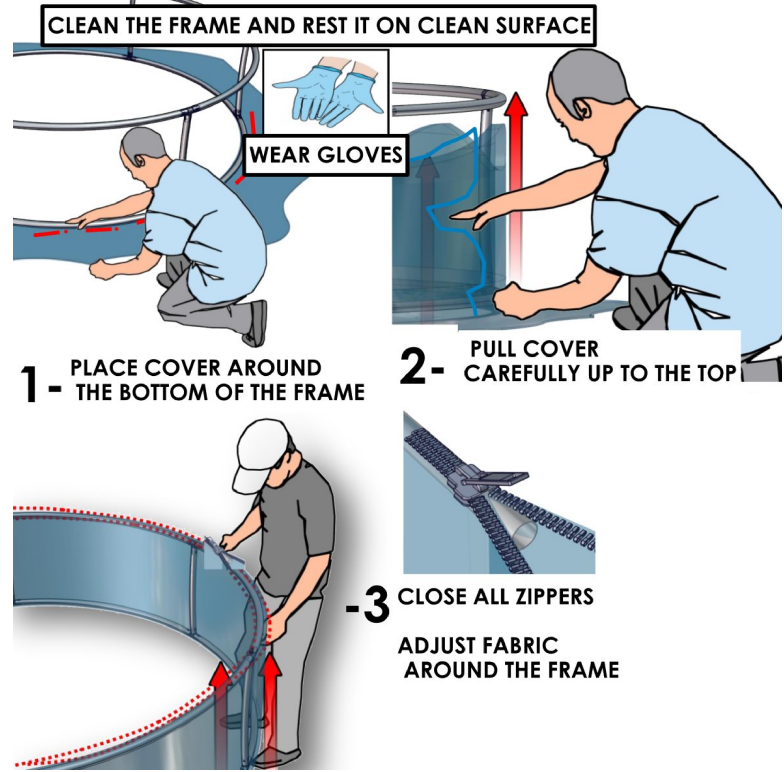
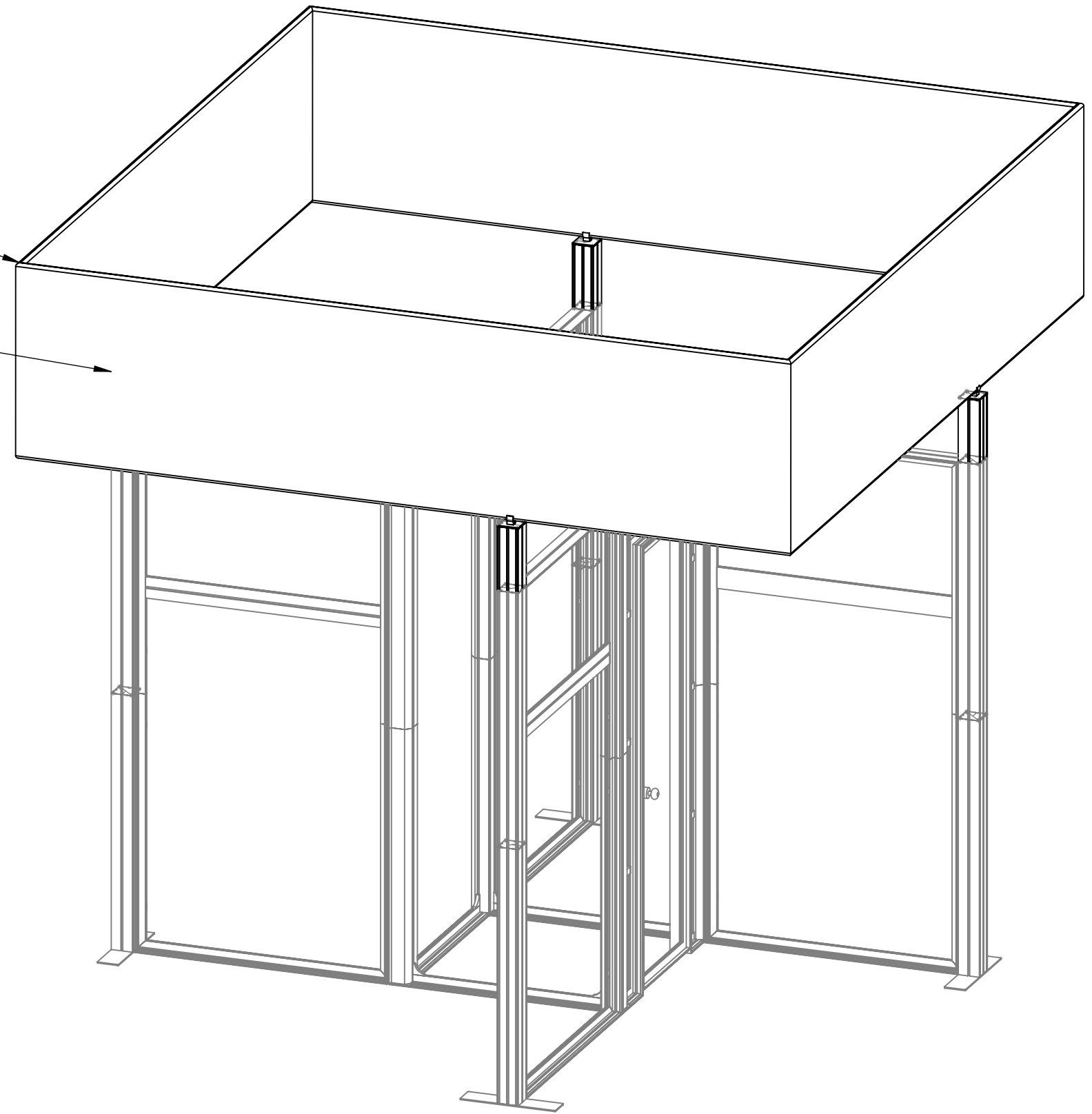

Code	#	Description
HP-K-26-G-F1	1	GRAPHIC(F1) 47.13 w X 94.37 h finished size Dye-sub print on 8oz. Power Stretch, with FCE-2 silicone beading sewn to back perimeter, corner pull sewn in bottom right corner
HP-K-26-G-G1	1	GRAPHIC(G1) 47.13 w X 94.37 h finished size Dye-sub print on 8oz. Power Stretch, with FCE-2 silicone beading sewn to back perimeter, corner pull sewn in bottom right corner
HP-K-26-G-M1	1	GRAPHIC(M1) 47.13 w X 94.37 h finished size Dye-sub print on 8oz. Power Stretch, with FCE-2 silicone beading sewn to back perimeter, corner pull sewn in bottom right corner
HP-K-26-G-L1	1	GRAPHIC(L1) 47.13 w X 94.37 h finished size Dye-sub print on 8oz. Power Stretch, with FCE-2 silicone beading sewn to back perimeter, corner pull sewn in bottom right corner
VF-FCDOOR-L-SD-G-F	1	GRAPHIC(B1) (FRONT DOOR) 22.95" (583MM) W X 81.38" (2067MM) H Visual Size Dye Sub Print On Power Stretch, with FCE-2 silicone beading sewn to back perimeter, corner pull sewn in bottom right corner.
HP-K-26-G-A1	1	GRAPHIC(A1) (FRONT) 43.77" X 94.33" Power Stretch, Custom Silicone Edge Graphic, with FCE-2 silicone beading sewn to back perimeter, corner pull sewn in bottom right corner.
HP-K-26-G-H1	1	GRAPHIC(H1) 43.66 w X 94.37 h finished size Dye-sub print on 8oz. Power Stretch, with FCE-2 silicone beading sewn to back perimeter, corner pull sewn in bottom right corner

GRAPHICS1

**ATTACH GRAPHICS
WHILE
THE FRAME IS
STANDING UP**

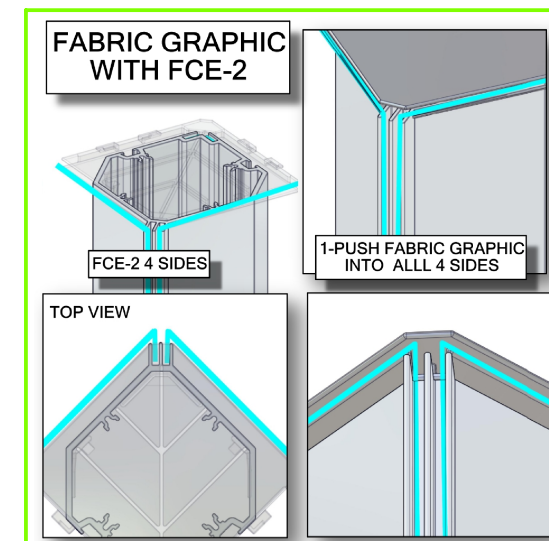
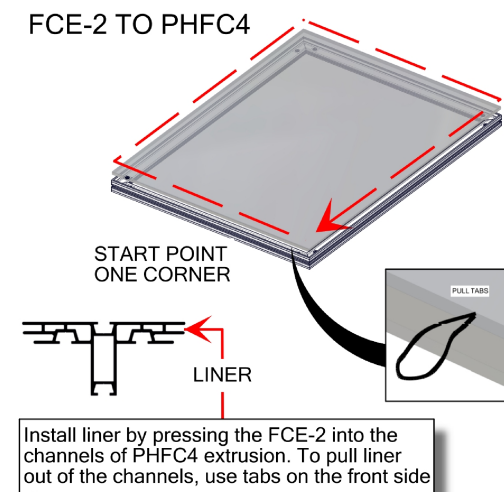
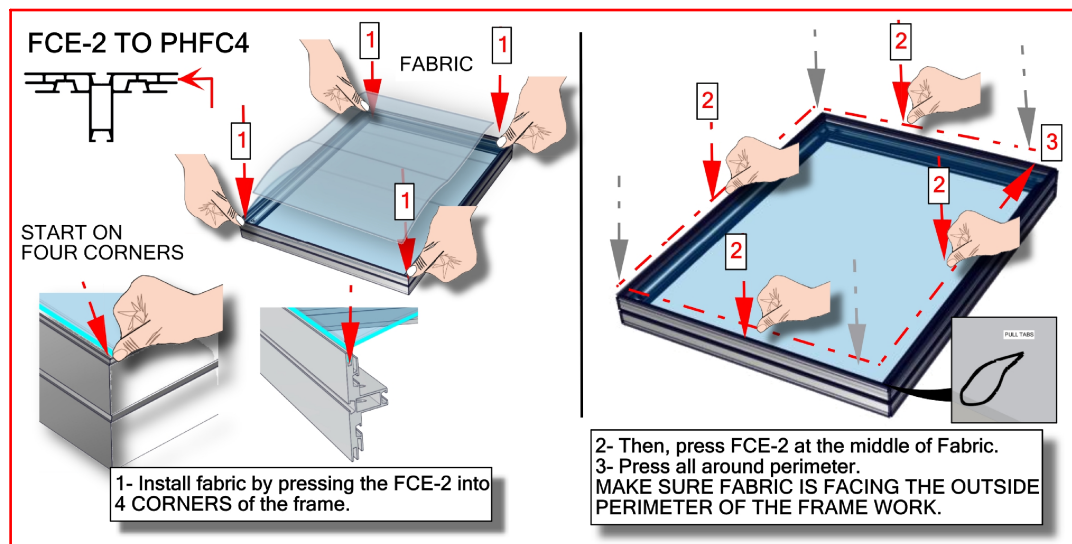
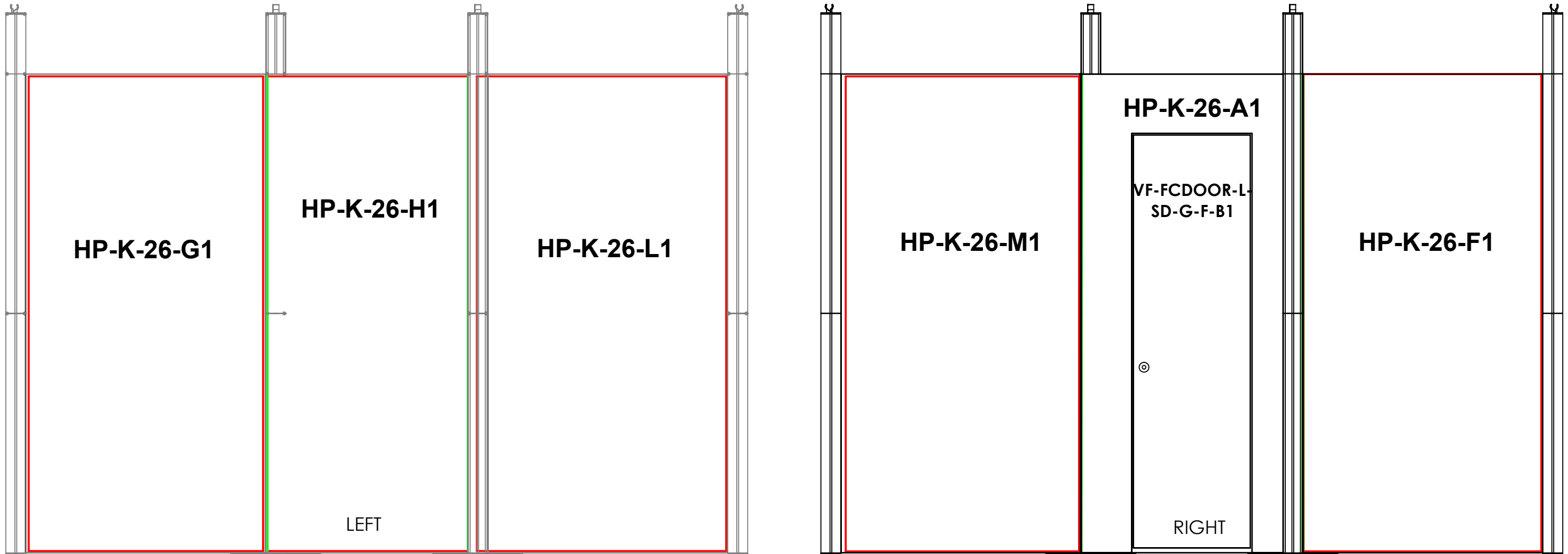

Code	#	Description
HP-K-26-D1	1	GRAPHIC(D1) 47.13 w X 94.37 h finished size Dye-sub print on 8oz. Power Stretch, with FCE-2 silicone beading sewn to back perimeter, corner pull sewn in bottom right corner
HP-K-26-E1	1	GRAPHIC(E1) 47.13 w X 94.37 h finished size Dye-sub print on 8oz. Power Stretch, with FCE-2 silicone beading sewn to back perimeter, corner pull sewn in bottom right corner
HP-K-26-J1	1	GRAPHIC(J1) 47.13 w X 94.37 h finished size Dye-sub print on 8oz. Power Stretch, with FCE-2 silicone beading sewn to back perimeter, corner pull sewn in bottom right corner
HP-K-26-G-I1	1	GRAPHIC(I1) 47.13 w X 94.37 h finished size Dye-sub print on 8oz. Power Stretch, with FCE-2 silicone beading sewn to back perimeter, corner pull sewn in bottom right corner
HP-K-26-G-K1	1	GRAPHIC(K1) 43.66 w X 94.37 h finished size Dye-sub print on 8oz. Power Stretch, with FCE-2 silicone beading sewn to back perimeter, corner pull sewn in bottom right corner
CUS-G-PS-SEG	1	GRAPHIC(D1) 43.66 w X 94.37 h finished size Dye-sub print on 8oz. Power Stretch, with FCE-2 silicone beading sewn to back perimeter, corner pull sewn in bottom right corner

GRAPHICS2

**ATTACH GRAPHICS
WHILE
THE FRAME IS
STANDING UP**

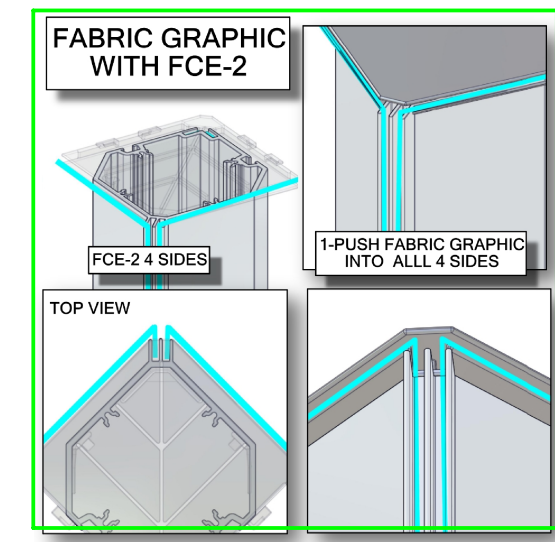
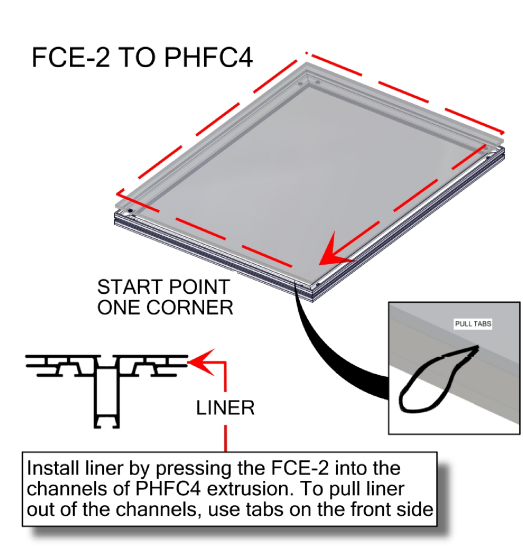
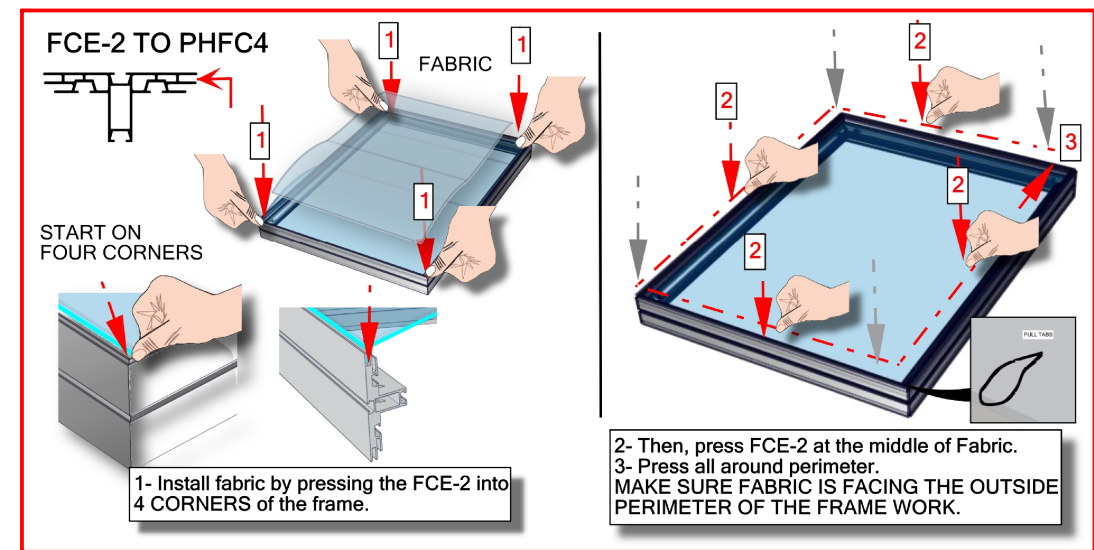
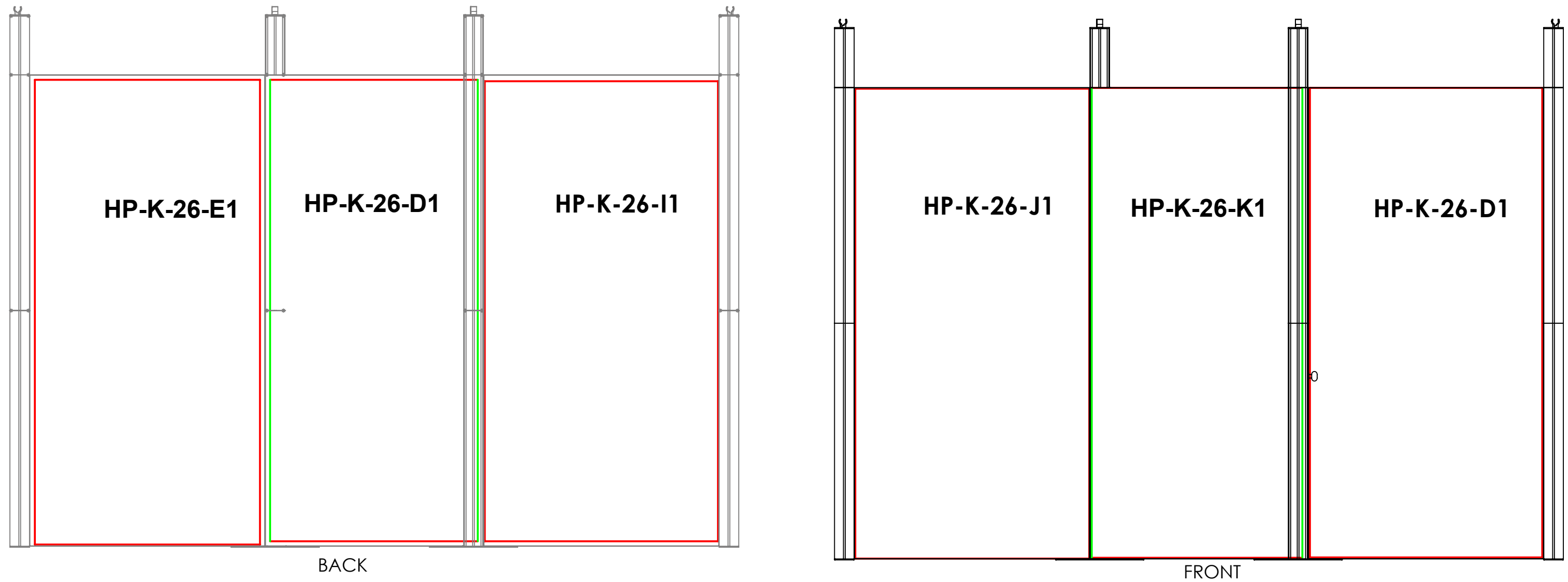

Code	#	Description
EXT-M-MB	4	EXTRUSION MOUNTED MEDIUM MONITOR BRACKET AND MOUNTING HARDWARE

MONITOR MOUNT

MEDIUM MONITOR MOUNT

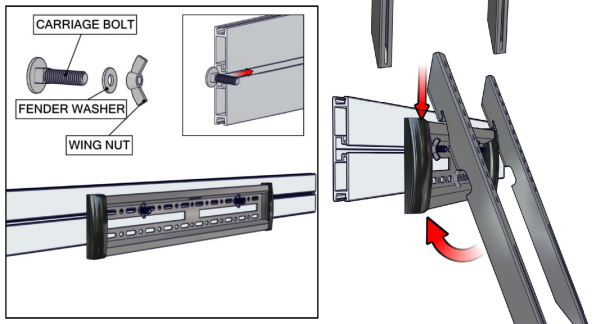

1- INSERT BOLTS INTO PROPER CHANNEL. THEN SECURE MONITOR MOUNT WITH WASHER & WING NUT.

2- ATTACH MONITOR TO BRACKETS SEE NB MANUAL FOR MORE INFO

ATTACH THE MOUNT TO THE BOLTS IT THE PS2 ON THE SIDE WALLS

EXT-M-MB

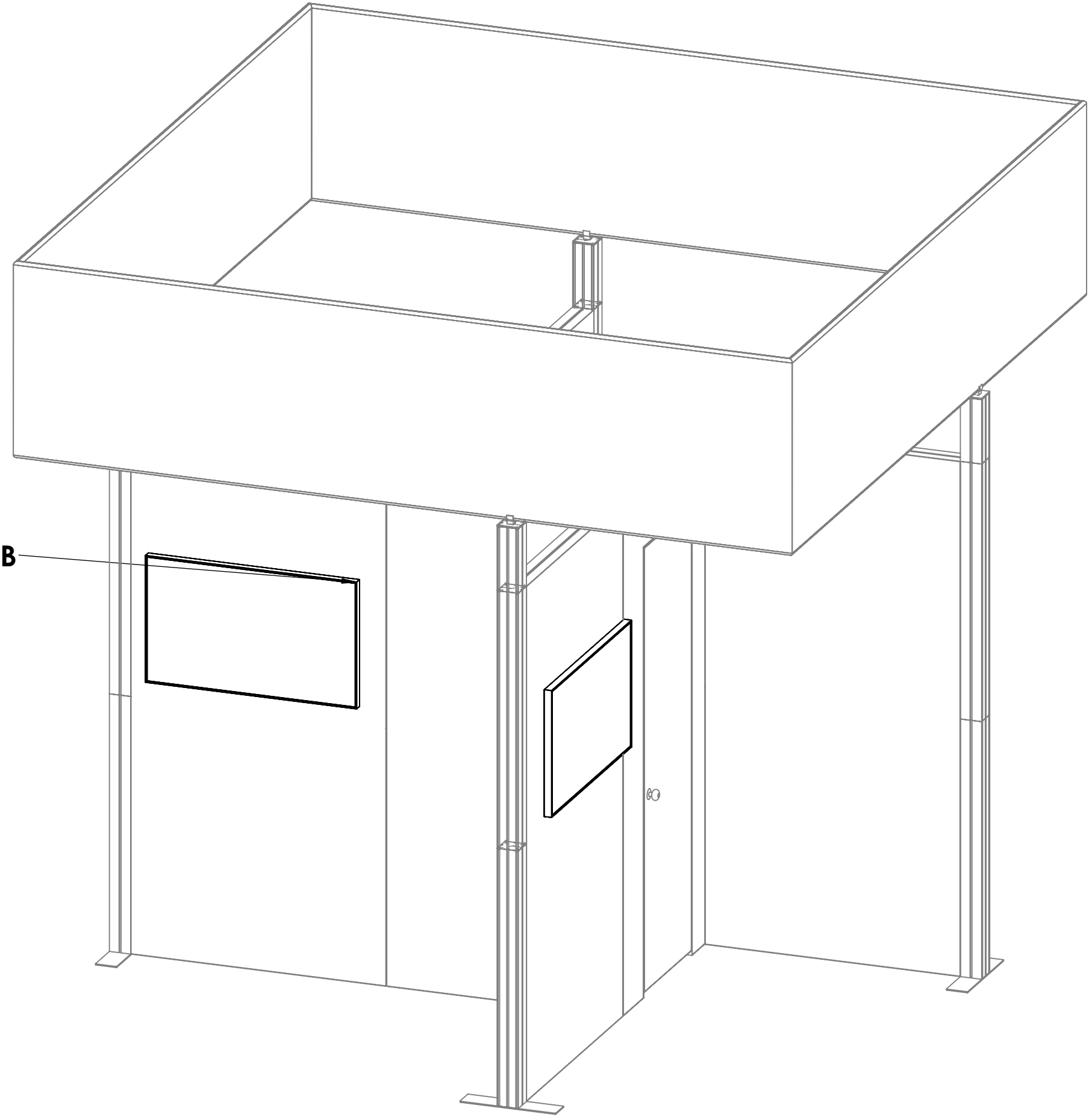

Vector Frame Counter 04

VFC-04





Vector Frame™ counters compliment the Vector Frame series of exhibit kits, but are also ideal for any stand-alone event or display. Vector Frame counters couple simple extrusion-based frames with push-fit graphics or rigid sintra graphics. Countertops are available in four colored finishes. Custom sizes also available.



features and benefits:

- Feature push-fit fabric graphics and simple extrusion based frames
- Choose from four countertop finishes
- Easy step-by-step instructions
- Wheeled portable shipping case
- Lifetime limited warranty against manufacturer defects

dimensions:

Hardware	Graphic
<p>Assembled unit: 31" w x 40.5" h x 19" d 1400mm(w) x 1029mm(h) x 572mm(d)</p> <p>Approximate unit weight: 52 lbs / 24 kgs</p>	<p>Refer to related graphic template for more information</p> <p>Visit: www.exhibitors-handbook.com/graphic-templates</p>
Shipping	
<p>Packing case(s) 1 OCH2</p> <p>Shipping dimensions: 52" l x 29" h x 15" d 1321mm(l) x 737mm(h) x 381mm(d)</p> <p>Approximate shipping weight: 82 lbs / 37 kgs</p>	
additional information:	
<p>Graphic material: Dye-sublimated fabric</p> <p>Counter holds max weight 100 lbs / 46 kgs</p>	
<p>Tabletop Colors:</p> <div style="display: flex; justify-content: space-around; align-items: center;"> <div style="text-align: center;">  silver </div> <div style="text-align: center;">  black </div> <div style="text-align: center;">  mahogany </div> <div style="text-align: center;">  natural </div> </div>	

We are continually improving and modifying our product range and reserve the right to vary the specifications without prior notice. All dimensions and weights quoted are approximate and we accept no responsibility for variance. E&OE. See Graphic Templates for graphic bleed specifications.

Included In Your Kit

Tools, Components, & Connectors



5MM ALLEN-T x1

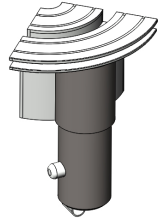

CB10-R x8

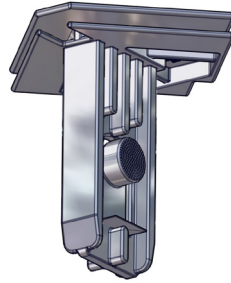

PMFC2-90-CAP x4



PMFC2-90-986-L1-L1 x2

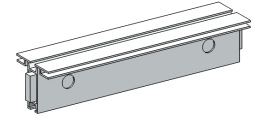

PHFC2-600-L-L x2

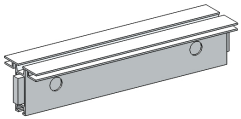

PHFC2-300-L-L x4



TUBE-30-910 x4

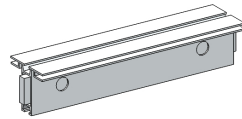

PHFC2-100-L-L x4

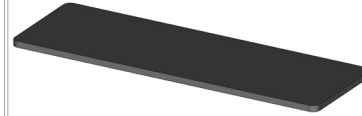

VFC-04-CT-S x1

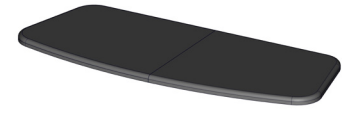

VFC-04-CT x1



PE-1000 x2

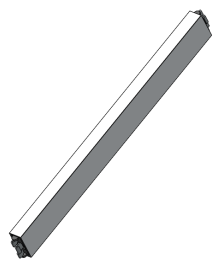

PH1-288-L-L x4

Graphics

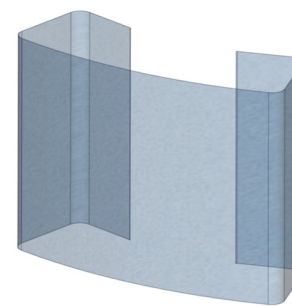

VFC-04-A-G x1



VFC-04-B-G x1

Exploded View

VFC-04
Section 1

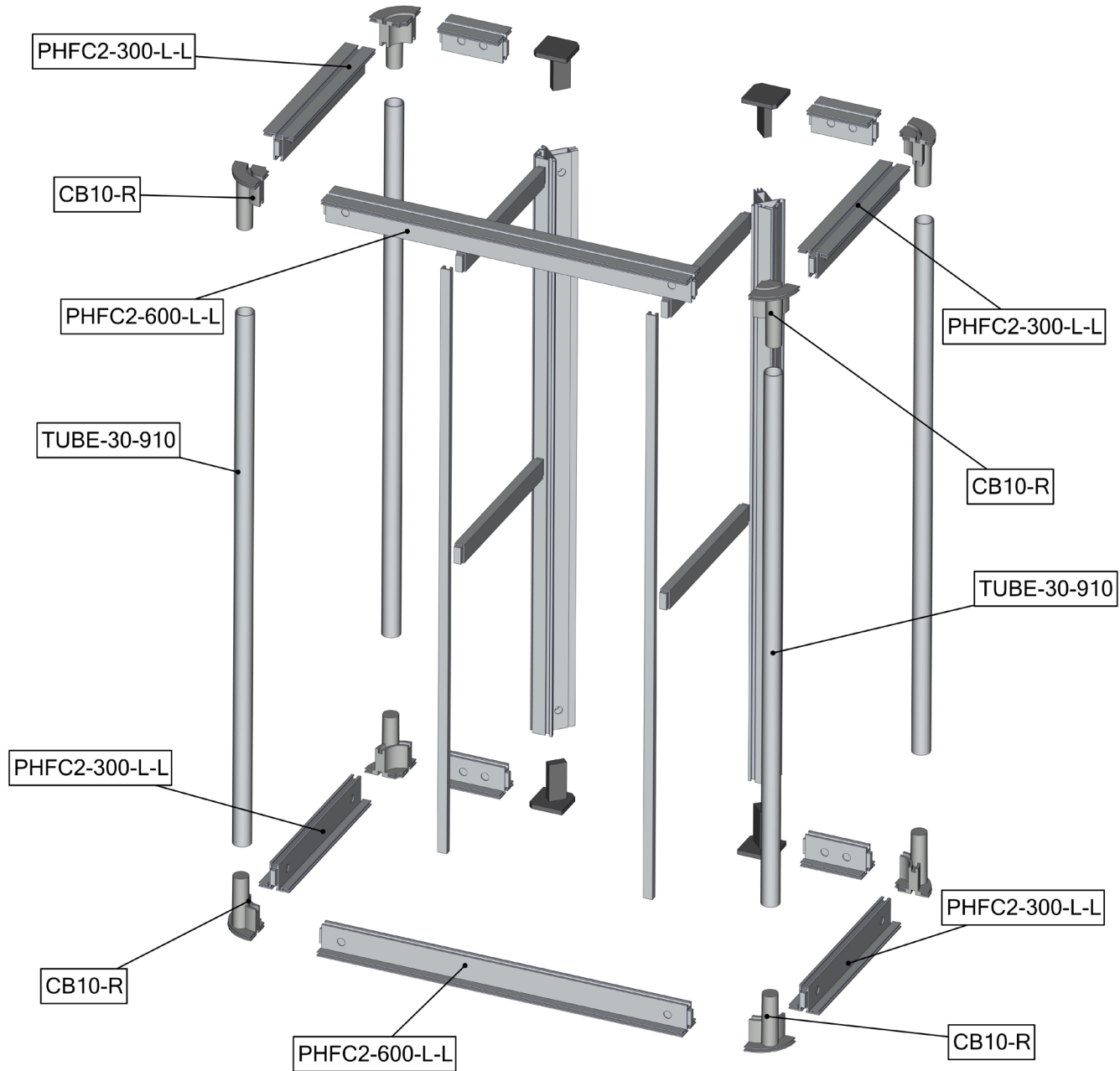

Exploded View

VFC-04
Section 2

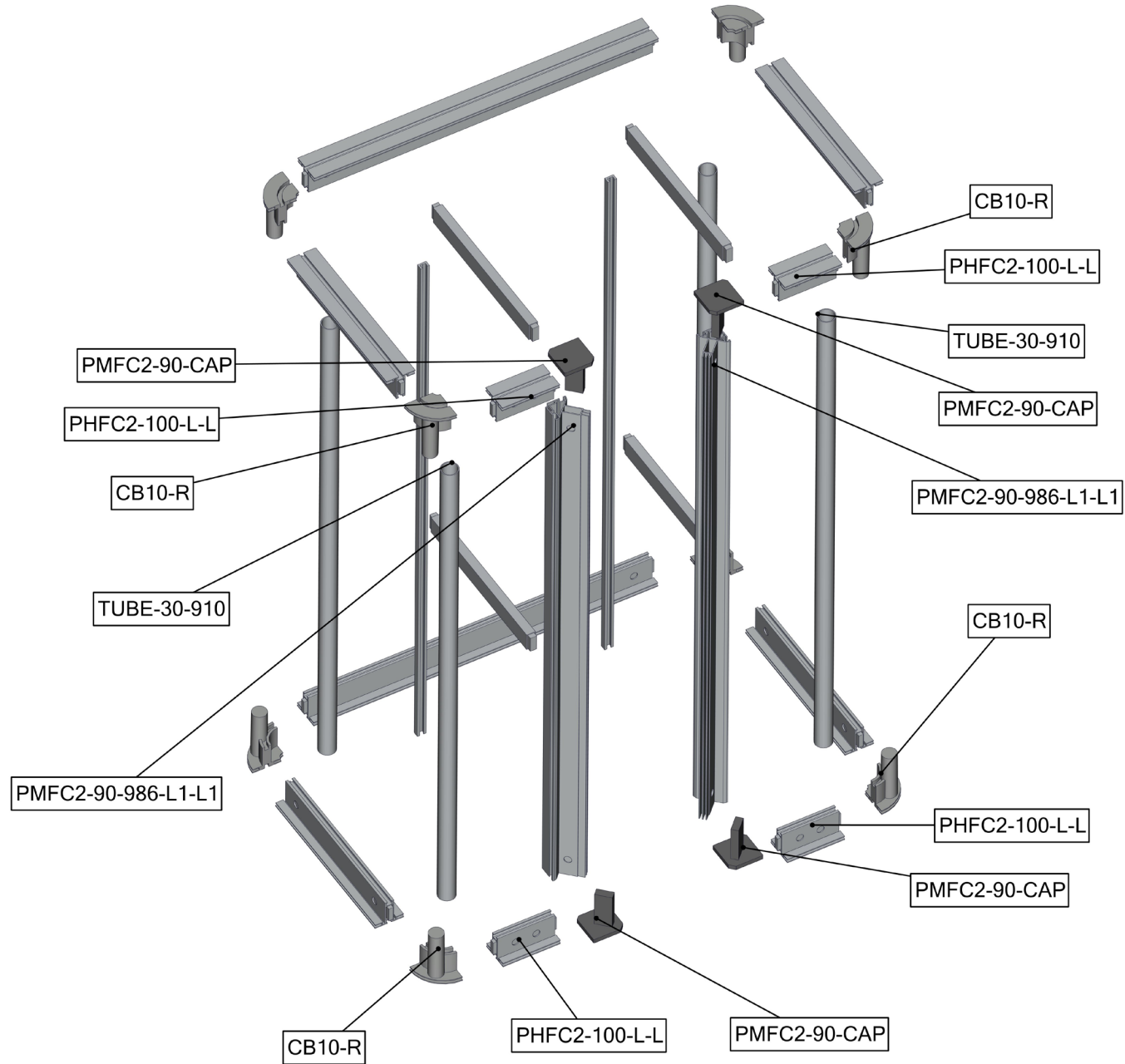

Exploded View

VFC-04
Section 3

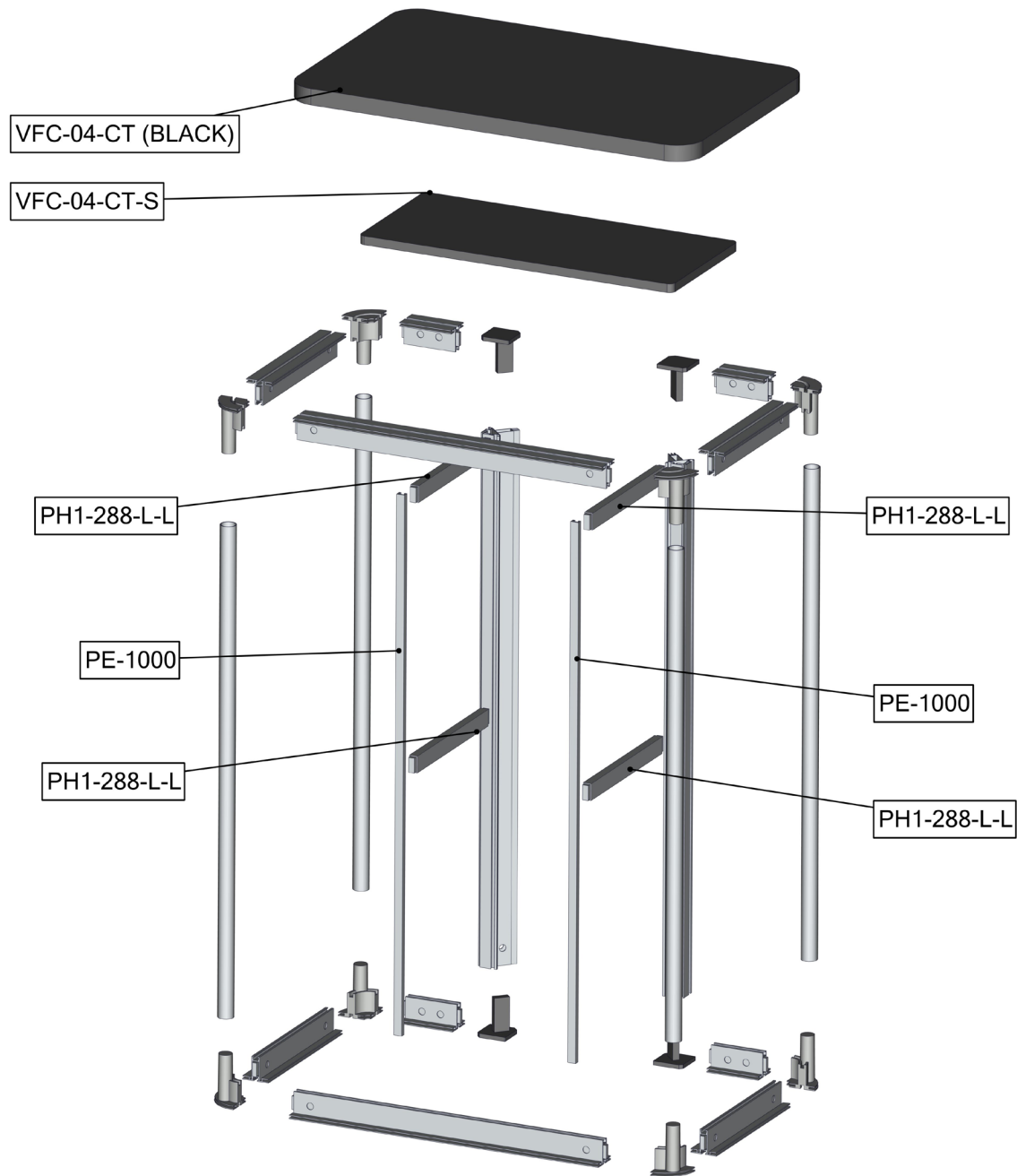

Connection Methods

Connection Method 1: PMFC2-90-CAP

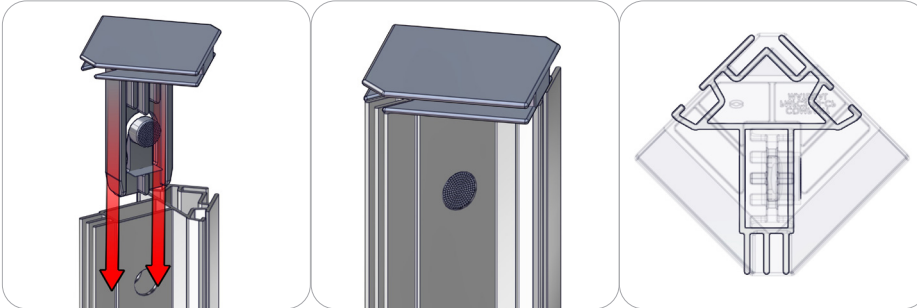

First, press button to insert the cap into the extrusion. The button will snap in place.

Connection Method 2: PMFC2 / PHFC2



First, with the cam lock disengaged, place the cam lock teeth into the extrusion channel. Second, use the allen key tool to lock it in place. Make half turns clock-wise to engage the cam lock. Do not over tighten the lock buttons.

Connection Method 3: CB10-R / PHFC2

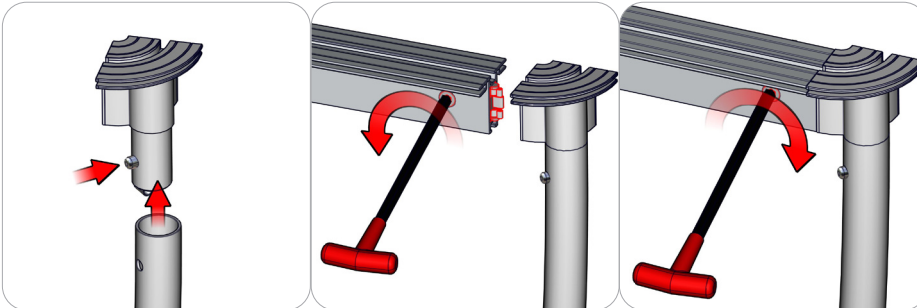

First, press and hold the snap button while you slide it into the tube. The snap button connection is secure when it protrudes through the tube hole. Second, using the allen key tool, disengage the cam lock in the extrusion end and place its teeth into the CB10-R channel. Third, with the cam lock teeth in the channel, use the allen key tool to engage the cam lock. Make a half turn to lock, do not over tighten. Repeat for opposite end.

Connection Method 4: CAM LOCK / PE

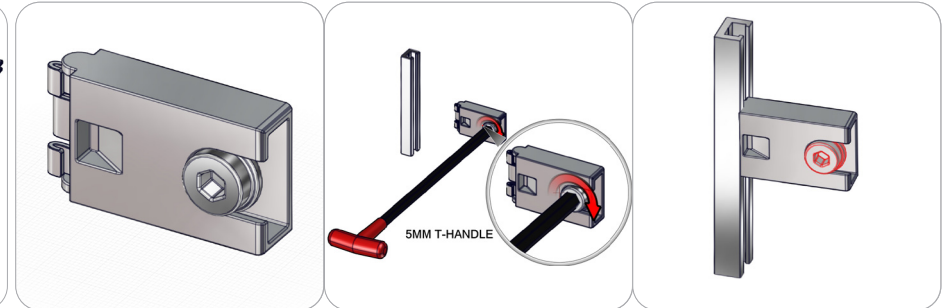

First, with the cam lock disengaged, place the cam lock teeth into the extrusion channel. Second, use the allen key tool to lock it in place. Make half turns clock-wise to engage the cam lock. Do not over tighten the lock buttons.

Connection Methods

Connection Method 5: Silicon Edge (SEG)

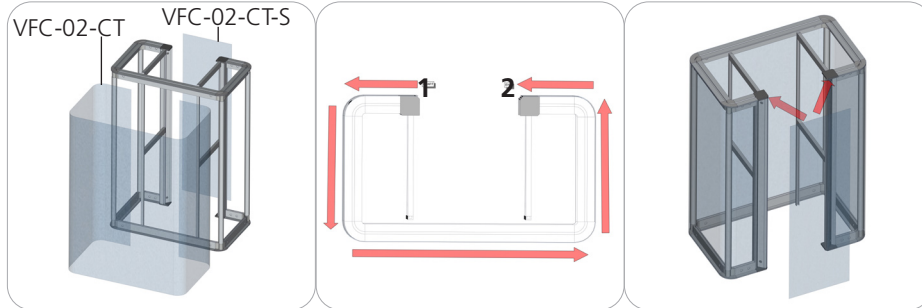

First, at START point 1, start pressing VFC-04-A-G fabric SEG from top to bottom of the counter fabric channels. Second, work the SEG across the rest of the top and bottom counter fabric channels to END point 2. At END point 2, start pressing the fabric SEG from top to bottom of the counter fabric channel. Third, apply VFC-04-B-G fabric SEG from top to bottom of the counter fabric channels.

Connection Method 6: Counter Top

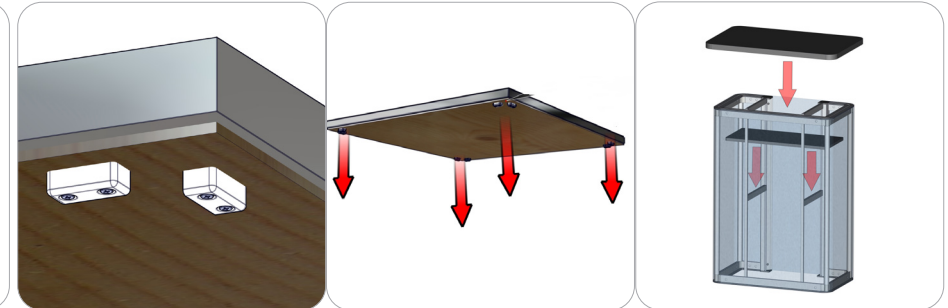

Counter top is held into place by the blocks seen about.

Kit Assembly

Step by Step

Step 1.

Gather the components to build the counter frame sections 1 and 2. Use the Exploded View section 1 and 2 for part labels.

Reference Connection Method(s) 1, 2 and 3 for more details.

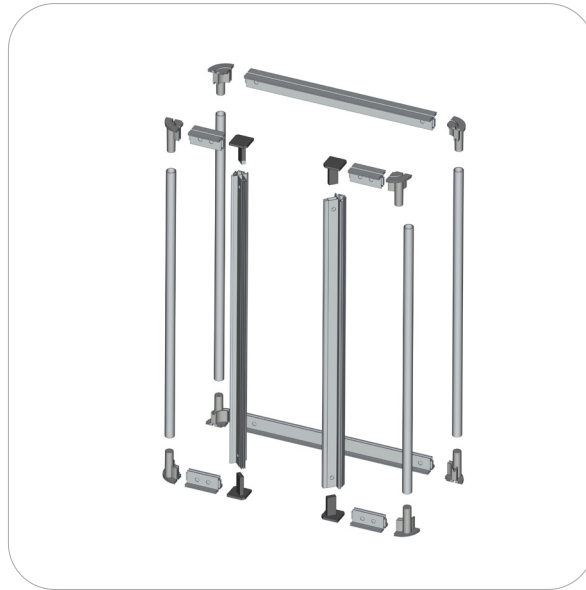

Step 2.

Gather the components to build the counter frame section 3. Use the Exploded View section 3 for part labels. Use section 3 to merge sections 1 and 2.

Reference Connection Method(s) 2, 3 and 4 for more details.



Step 3.

Apply the counter fabric graphics by pressing the edges of the graphic into the extrusion fabric channel.

Reference Connection Method 5 for more details.

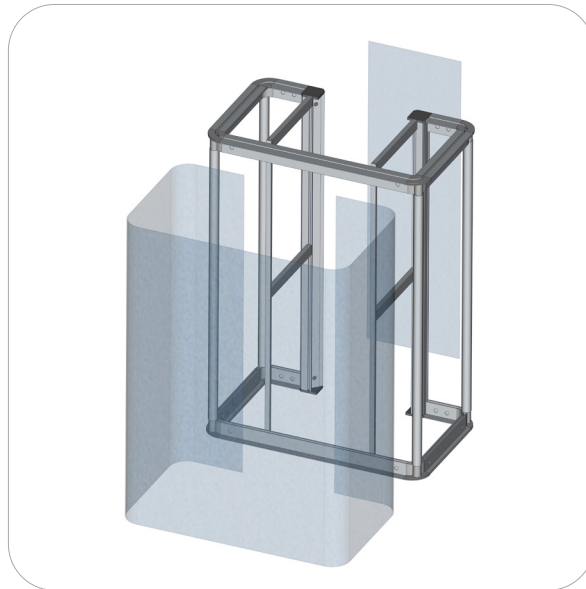
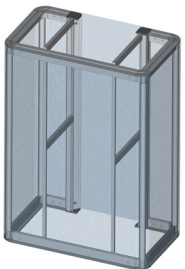

Step 4.

Gather the components to build the counter top and shelf. Use the Exploded View section 3 for part labels.

Reference Connection Method 6 for more details.

Setup is complete.

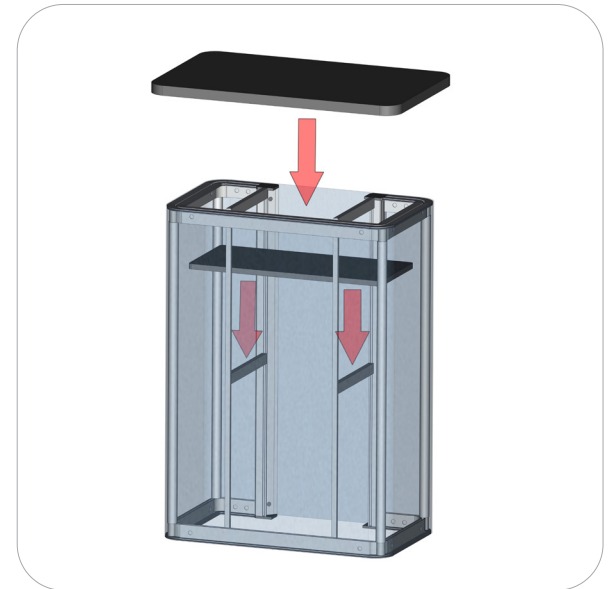
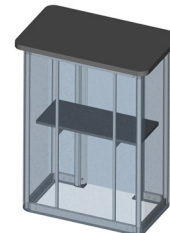

Hybrid Pro Counter 01

HPC-01

All Hybrid Pro™ Modular counters feature accessible storage and locking doors. Purchased printed fabric graphics or rigid infill panels allow for your messaging and branding.



features and benefits:

- Laminate cabinet
- Dye-sub push fit graphic either opaque or backlit
- Locking storage door in back
- Easy step-by-step instructions
- Kit includes laminated cabinet, custom side and top laminated accent panel, locking storage door, one vinyl graphic and one woodcrate case
- Lifetime hardware warranty against manufacturer defects

dimensions:

Hardware	Graphic
<p>Assembled unit: 39.375" w x 39.375" h x 17.75" d 1000.25mm(w) x 1000.25mm(h) x 450.85mm(d)</p> <p>Counter holds max weight 50 lbs / 22.68 kgs</p>	<p>Total visual area: 33.4375" w x 29.5" h</p> <p>Please be sure to include a 2" bleed around the perimeter.</p> <p>Refer to related graphic templates for more information</p>
Shipping	<p>Visit: www.exhibitors-handbook.com/graphic-templates</p>
<p>Shipping dimensions - ships in 1 case: 1 WOODCRATE case: 47" w x 48" h x 27" d 1219.2mm(l) x 1193.8mm(w) x 685.8mm(h)</p> <p>Approximate shipping weight (entire kit): 301 lbs / 136.5 kgs</p>	

additional information:

Graphic material:
dye-sub graphic either opaque or backlit

Aluminum offsets

Laminate counter color options:

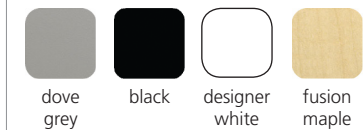

We are continually improving and modifying our product range and reserve the right to vary the specifications without prior notice. All dimensions and weights quoted are approximate and we accept no responsibility for variance. E&OE. See Graphic Templates for graphic bleed specifications.

R-HPC-01-A

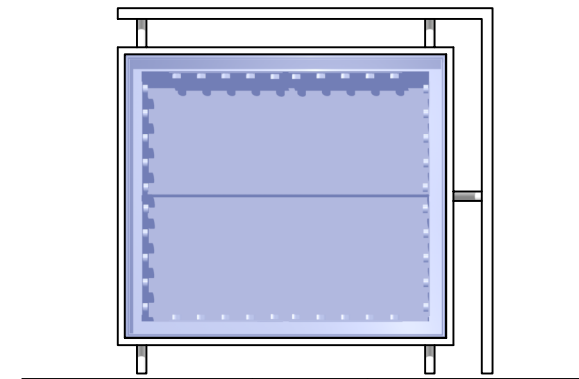
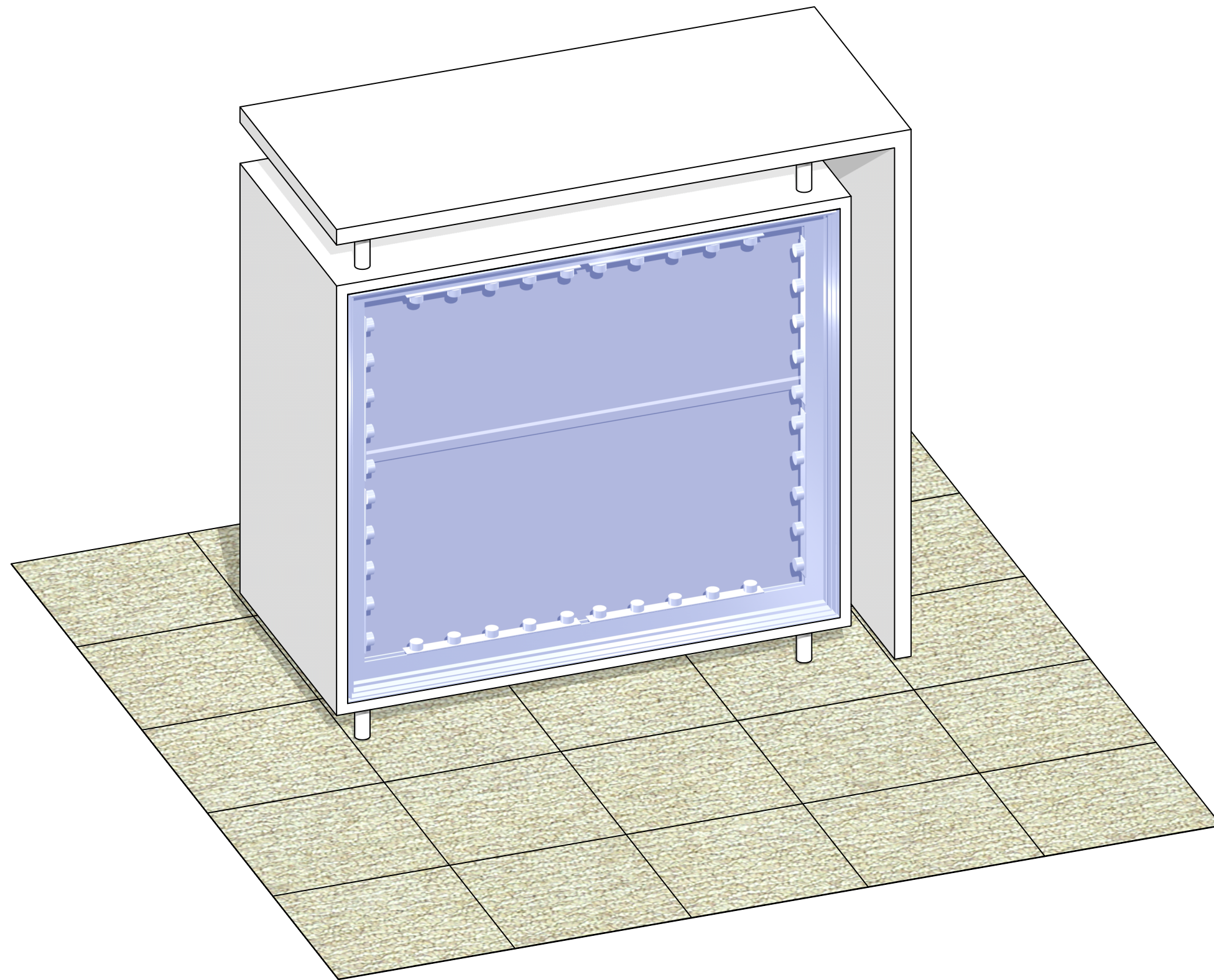

Code	#	Description
R105	2	750MM (29.53") PHFC4 EXTRUSION WITH MITRE CUT BOTH ENDS
R104	2	850MM (33.46") PHFC4 EXTRUSION WITH MITRE CUT BOTH ENDS
R-HPC-01-A-CT	1	4' X 4' X 2' L-SHAPED COUNTER TOP FOR R-HPC-01-A UNIT
SO-3 BARREL	9	1 1/4" X 3" L STANDOFF ASSEMBLY
R-HPC-01-A-CAB	1	4' X 4' X 2' CUSTOM CABINET WITH DOUBLE-DOOR ON BACK (HIDDEN HINGES), 4" SMARTWALL ON FRONT, IN
SS4	4	SILVER SS4 SHELF SUPPORTS
R-HPC-01-A-INT	1	4' X 2' X 5/8" INTERNAL SHELF FOR HPC-01-A
LED-WHT-DB-300	8	300MM (11.81") LENGTH LED LIGHTS FOR DIRECTIONAL BACKLIGHT
GRAPHIC	1	29 1/2" (H) X 33 7/16" (W) BACKLIT DYESUB GRAPHIC W/ FCE-2 (SEG) ON PERIMETER
UNPRINTED	1	29 1/2" (H) X 33 7/16" (W) UNPRINTED W/ FCE-2 (SEG) ON PERIMETER

BOM

R-HPC-01-A

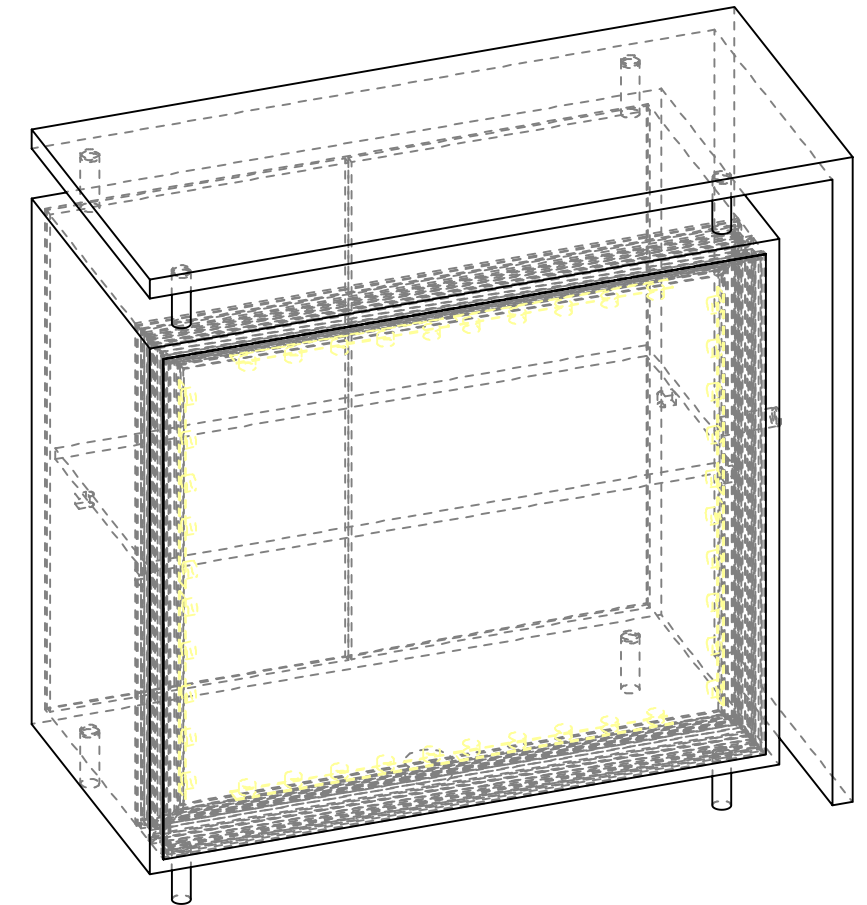
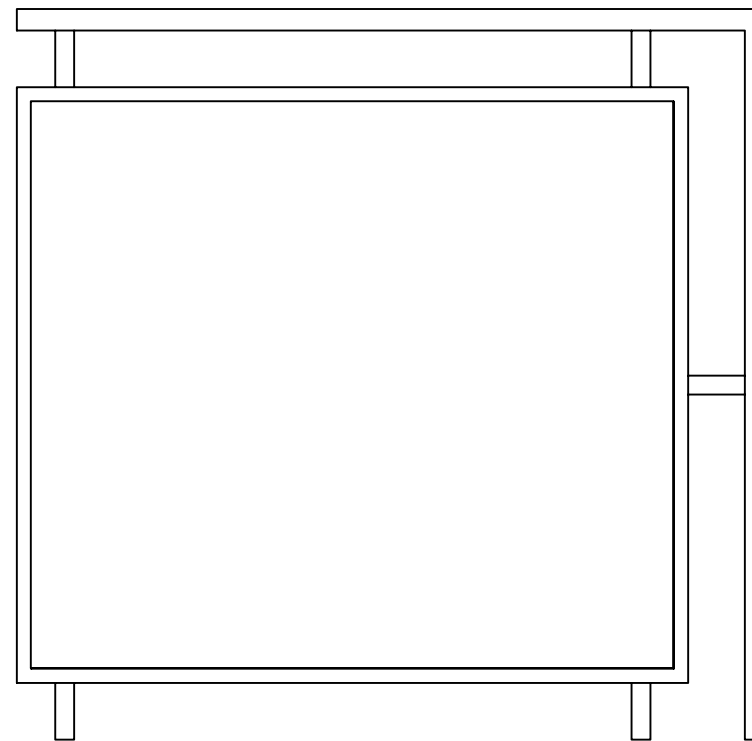
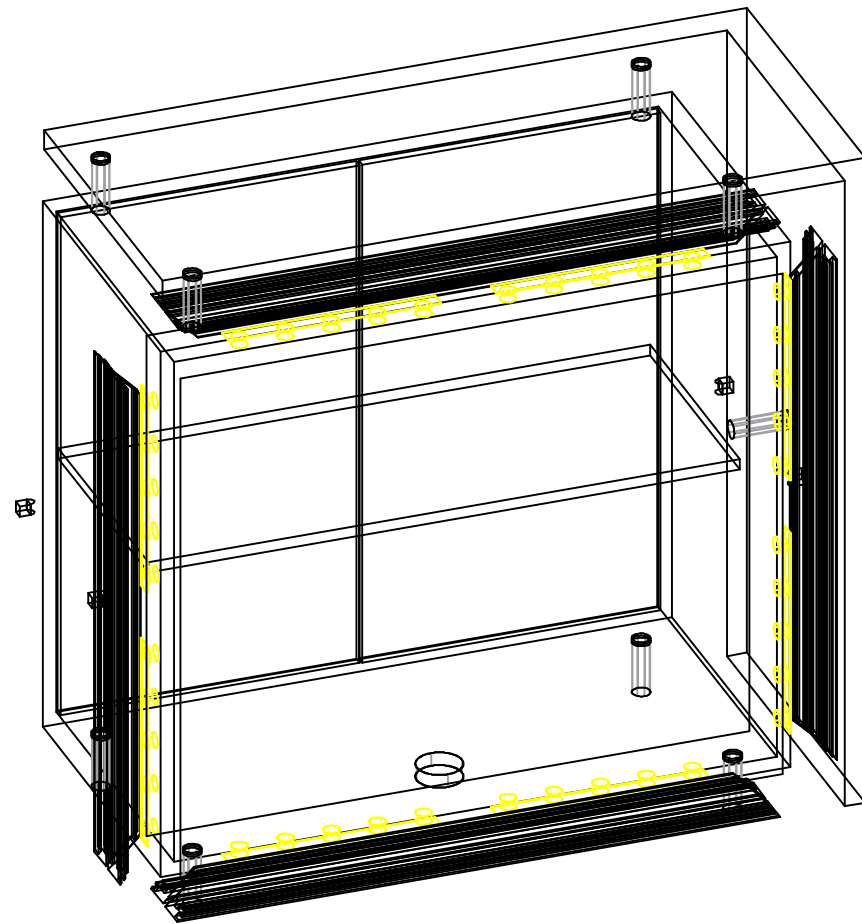
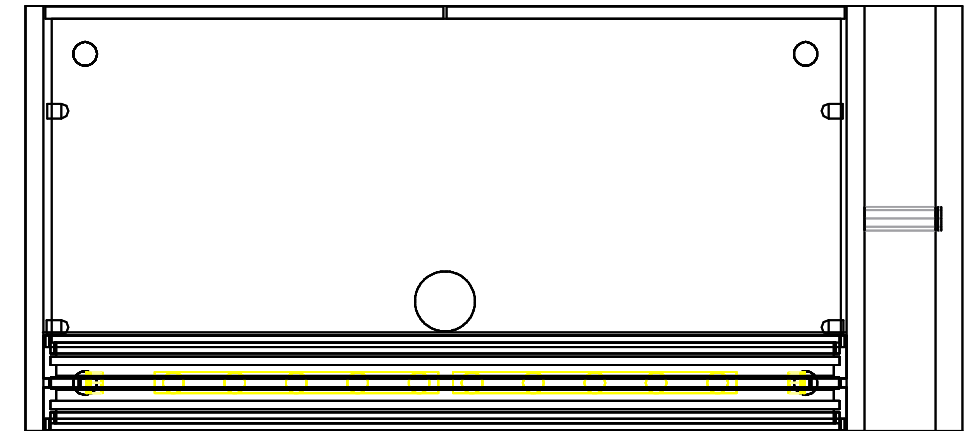

1. Redesign of this exhibit without approval by manufacturer may result in dangerous and unsafe structures. Manufacturer disclaims any responsibility for redesigned exhibits it does not approve in writing.

2. Parts and components such as panels and extrusions are manufactured to metric sizing. Where ever possible sizes have been noted in feet and inches as well as in metric. Below is the imperial to metric sizing table as reference. "Nominal" refers to approximate size.

- | | |
|--------------------|-----------------------------------|
| 2400mm = (94 1/2") | ☒ Phone Line / Fax |
| 2100mm = (82 5/8") | ☒ Internet connection |
| 1800mm = (70 7/8") | ☒ Outlet |
| 1500mm = (59") | ☒ Main Drop (point of distrution) |
| 1200mm = (47 1/4") | |
| 900mm = (35 1/2") | |
| 600mm = (23 5/8") | |
| 300mm = (11 7/8") | |
- Wire running under carpet

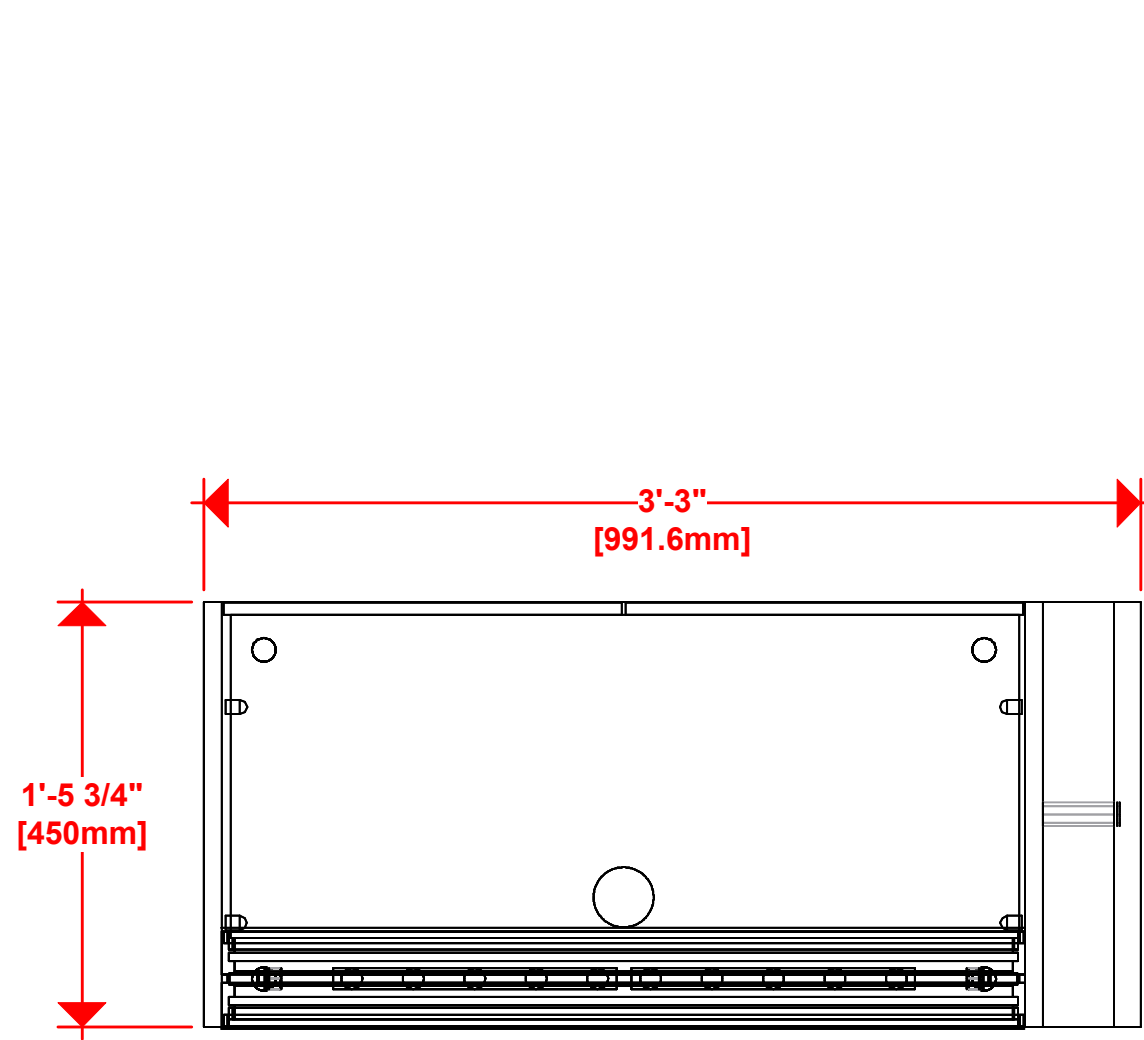

(8) LED LIGHTS = 50W PER STICK

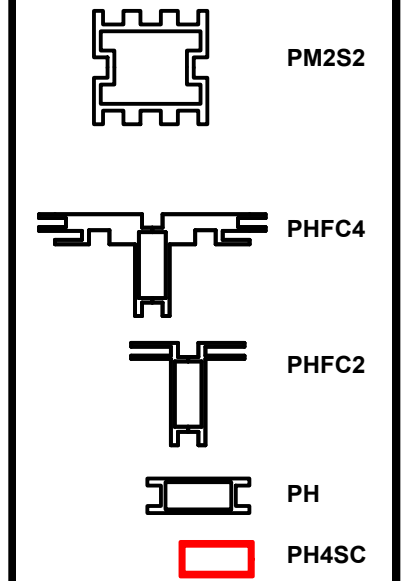
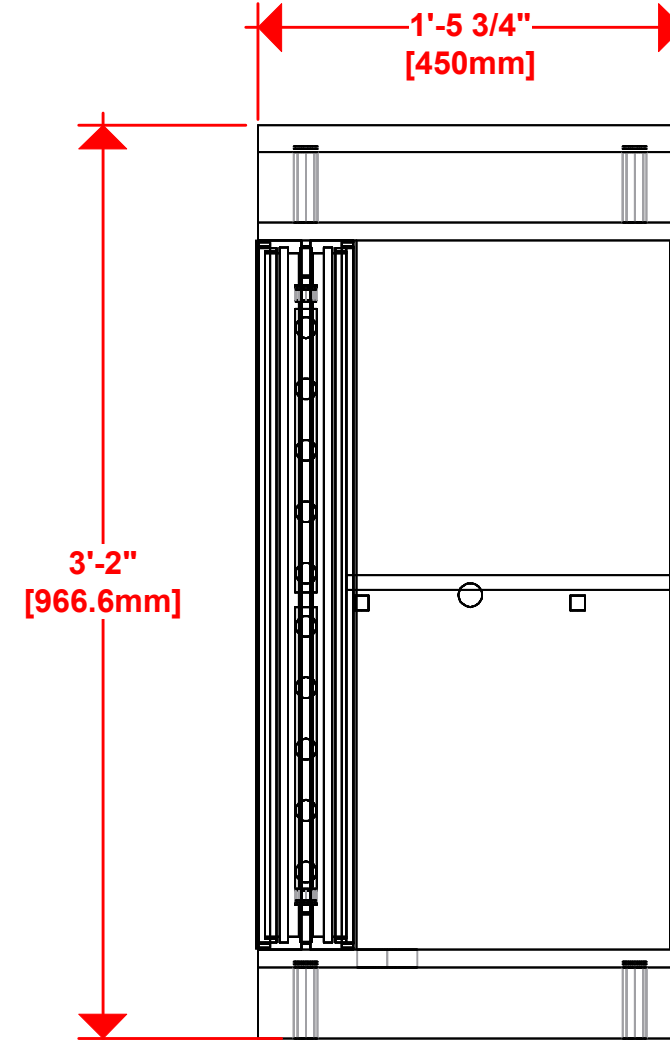

HYBRID PRO RENTAL KIT

Title: SET-UP INSTRUCTIONS

LED-WHT-DB-300 LIGHTS

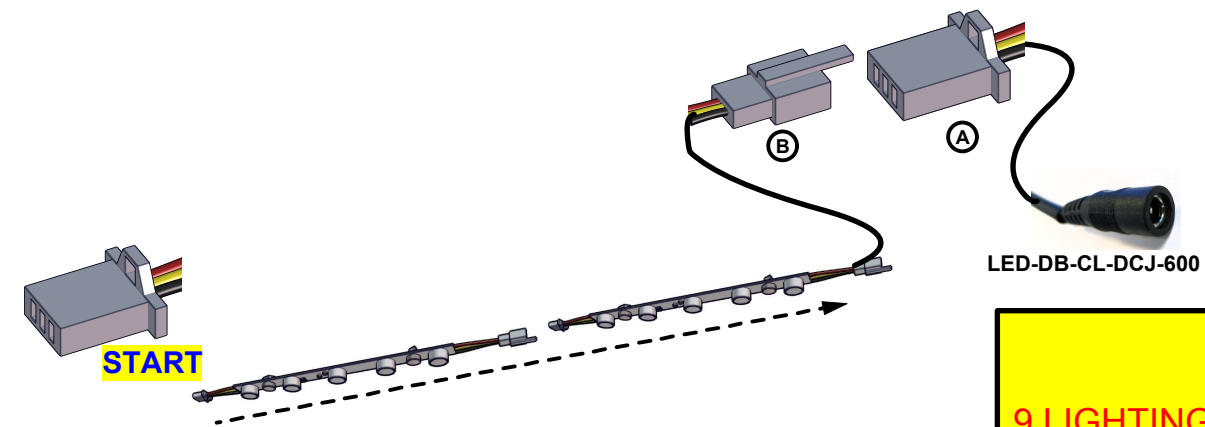
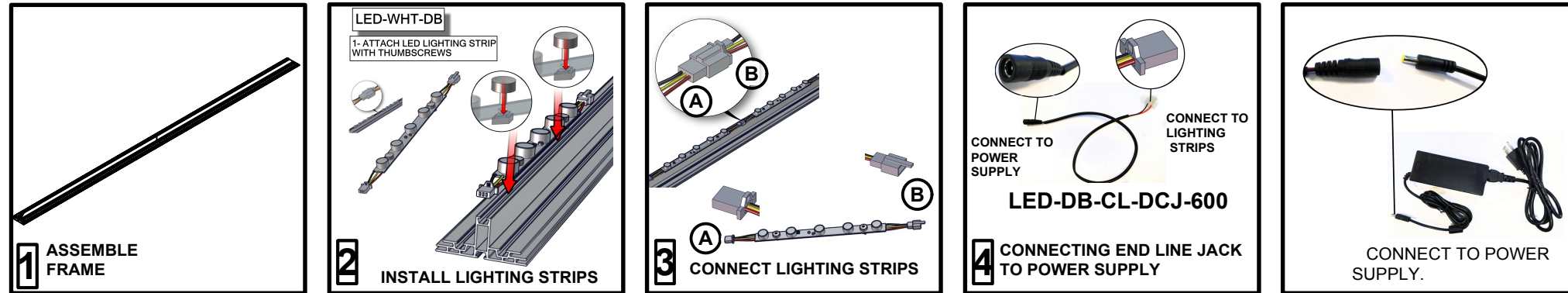

IMPORTANT!
9 LIGHTING STRIPS MAXIMUM
PER POWER SUPPLY

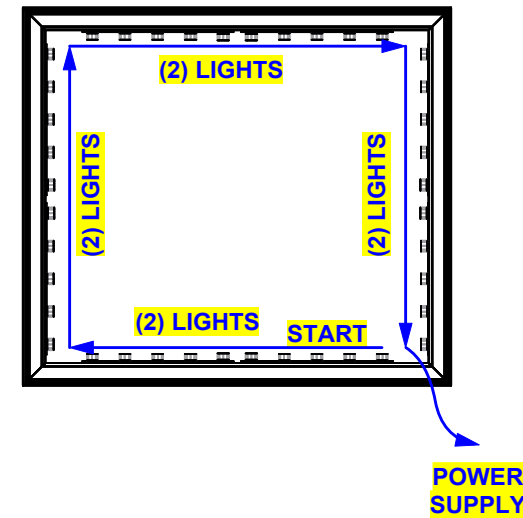

1. Redesign of this exhibit without approval by manufacturer may result in dangerous and unsafe structures. Manufacturer disclaims any responsibility for redesigned exhibits it does not approve in writing.

2. Parts and components such as panels and extrusions are manufactured to metric sizing. Where ever possible sizes have been noted in feet and inches as well as in metric. Below is the imperial to metric sizing table as reference. "Nominal" refers to approximate size.

2400mm = (94 1/2")	Phone Line / Fax
2100mm = (82 5/8")	Internet connection
1800mm = (70 7/8")	Outlet
1500mm = (59")	Main Drop (point of distrution)
1200mm = (47 1/4")	
900mm = (35 1/2")	
600mm = (23 5/8")	
300mm = (11 7/8")	

--- Wire running under carpet

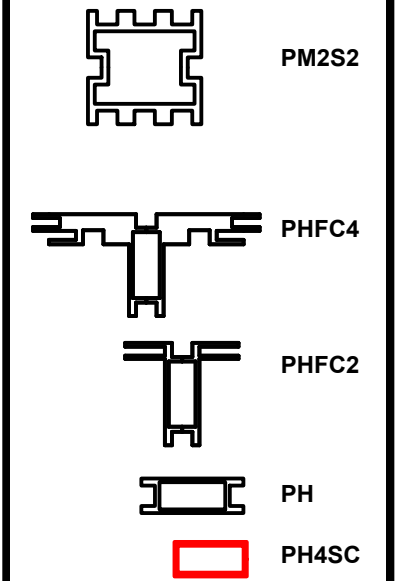

END LINE CONNECTORS & POWER SUPPLY

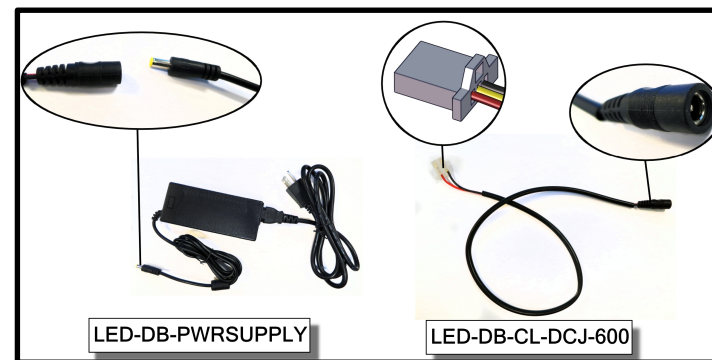

EXTENSION CORDS

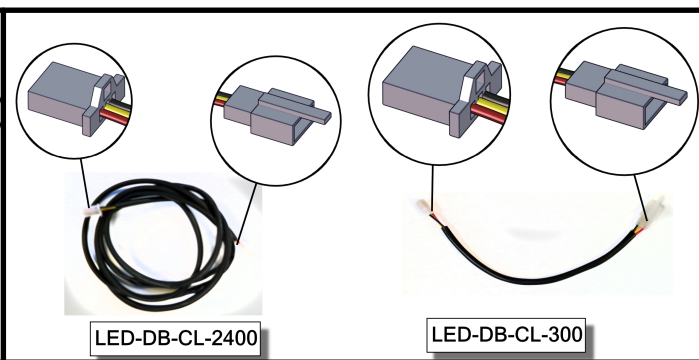

HARDWARE

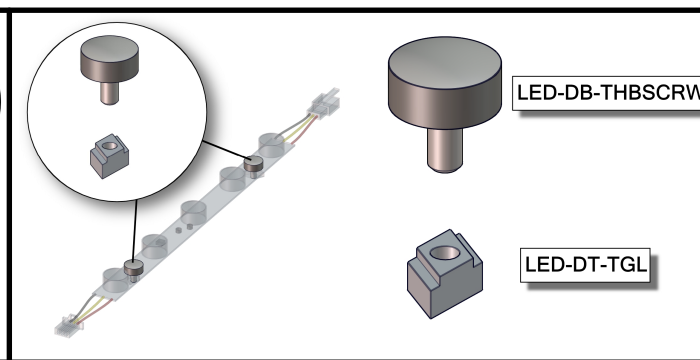

HYBRID PRO RENTAL KIT

Title: SET-UP INSTRUCTIONS

Code	#	Description
R105	2	750MM (29.53") PHFC4 EXTRUSION WITH MITRE CUT BOTH ENDS
R104	2	850MM (33.46") PHFC4 EXTRUSION WITH MITRE CUT BOTH ENDS
LED-WHT-DB-300	8	300MM (11.81") LENGTH LED LIGHTS FOR DIRECTIONAL BACKLIGHT
GRAPHIC	1	29 1/2" (H) X 33 7/16" (W) BACKLIT DYESUB GRAPHIC W/ FCE-2 (SEG) ON PERIMETER
UNPRINTED	1	29 1/2" (H) X 33 7/16" (W) UNPRINTED W/ FCE-2 (SEG) ON PERIMETER

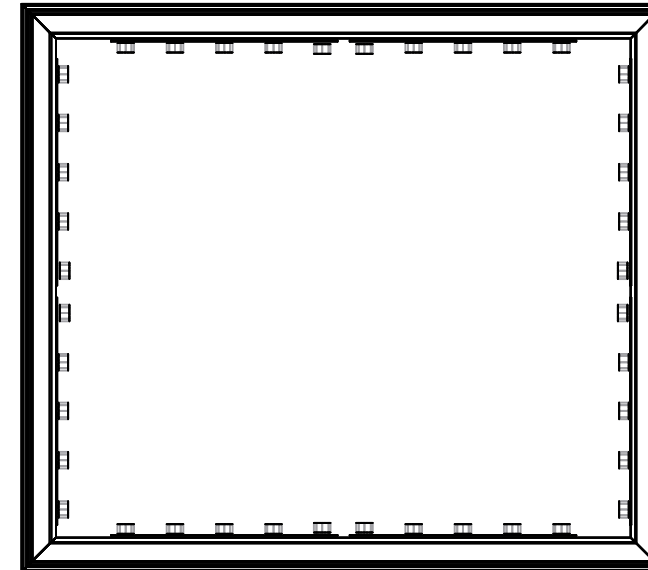
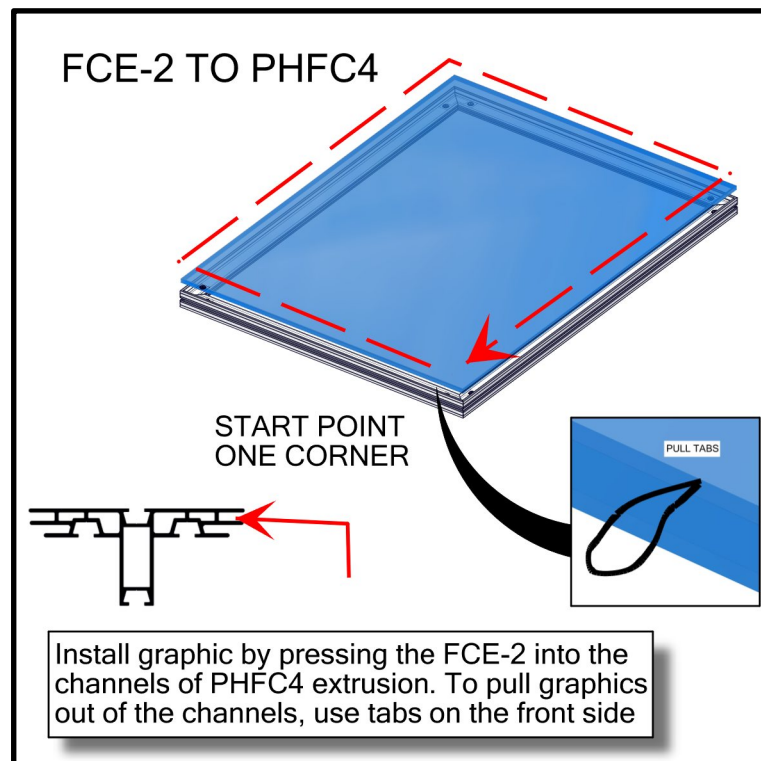
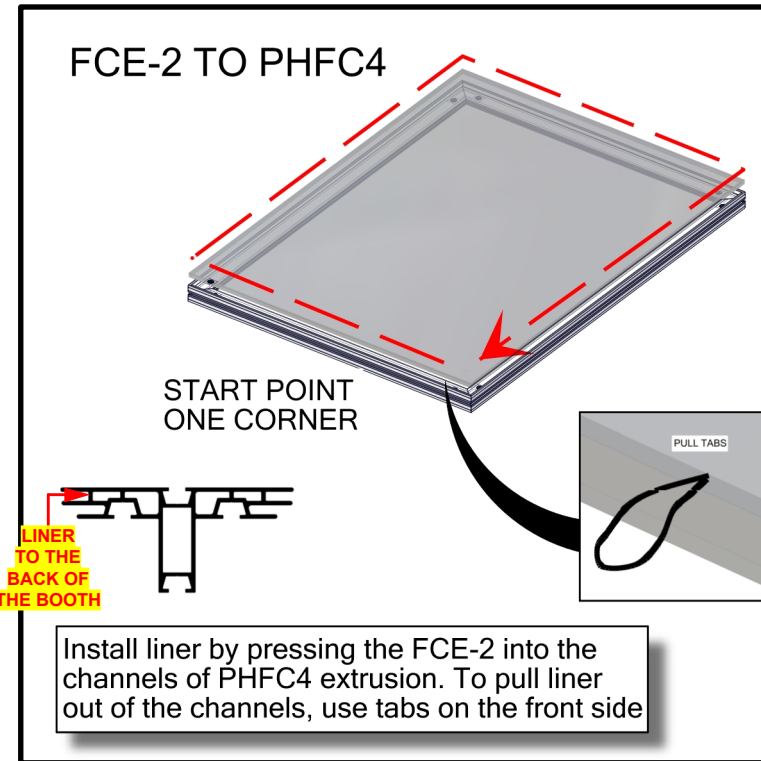
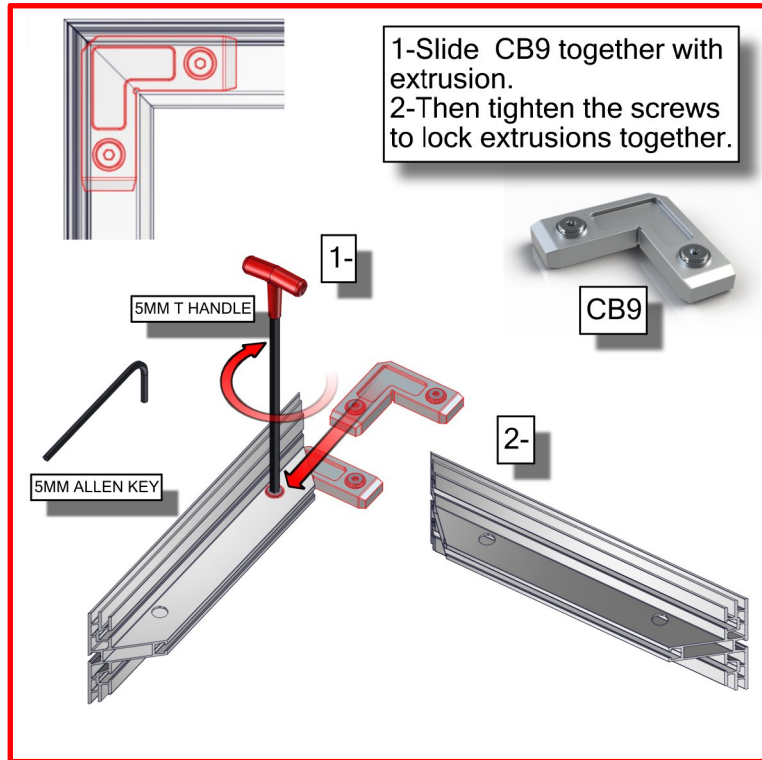

1. Redesign of this exhibit without approval by manufacturer may result in dangerous and unsafe structures. Manufacturer disclaims any responsibility for redesigned exhibits it does not approve in writing.

2. Parts and components such as panels and extrusions are manufactured to metric sizing. Where ever possible sizes have been noted in feet and inches as well as in metric. Below is the imperial to metric sizing table as reference. "Nominal" refers to approximate size.

2400mm = (94 1/2")	Phone Line / Fax
2100mm = (82 5/8")	Internet connection
1800mm = (70 7/8")	Outlet
1500mm = (59")	Main Drop (point of distrution)
1200mm = (47 1/4")	
900mm = (35 1/2")	
600mm = (23 5/8")	
300mm = (11 7/8")	

--- Wire running under carpet

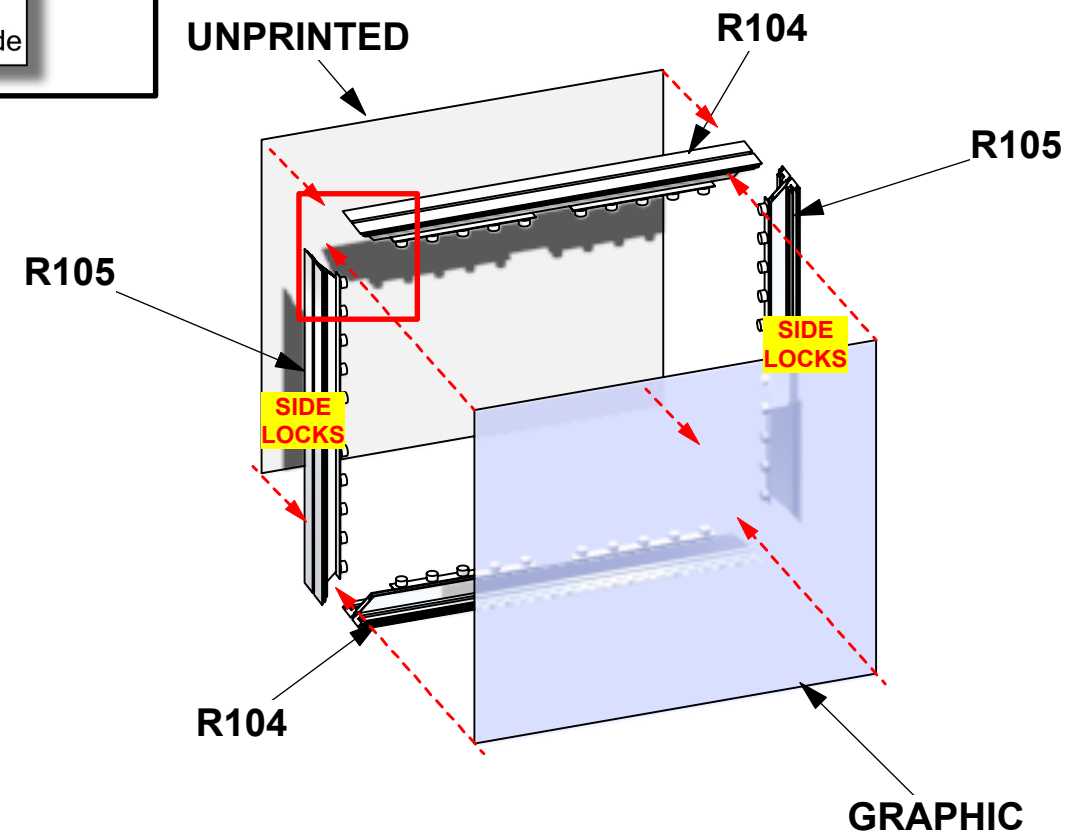
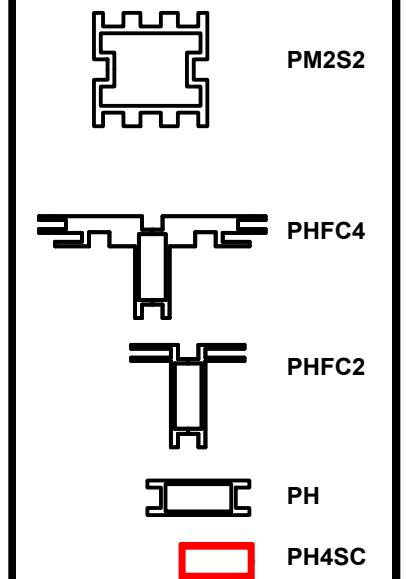

HYBRID PRO RENTAL KIT

Title: SET-UP INSTRUCTIONS

Code	#	Description
SO-3 BARREL	9	1 1/4" X 3" L STANDOFF ASSEMBLY
R-HPC-01-A-CAB	1	4' X 4' X 2' CUSTOM CABINET WITH DOUBLE-DOOR ON BACK (HIDDEN HINGES)

WARNING!
Locks should ONLY be turned a quarter turn, so as not to STRIP the locks by over torquing them

SIDE LOCKS

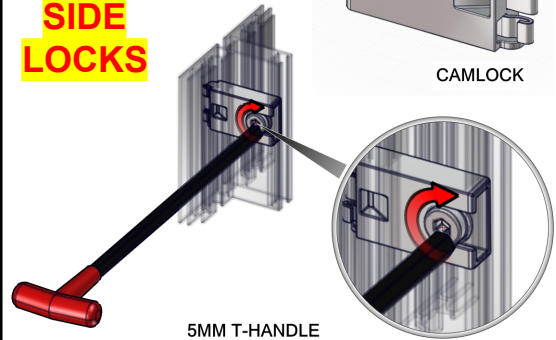

LOCK EXTRUSION BY USING 5MM HEX KEY

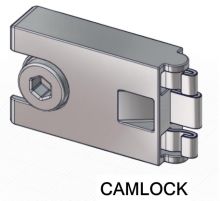

CAMLOCK

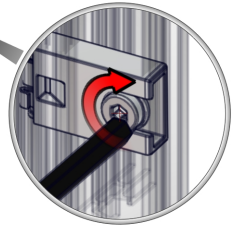

5MM T-HANDLE

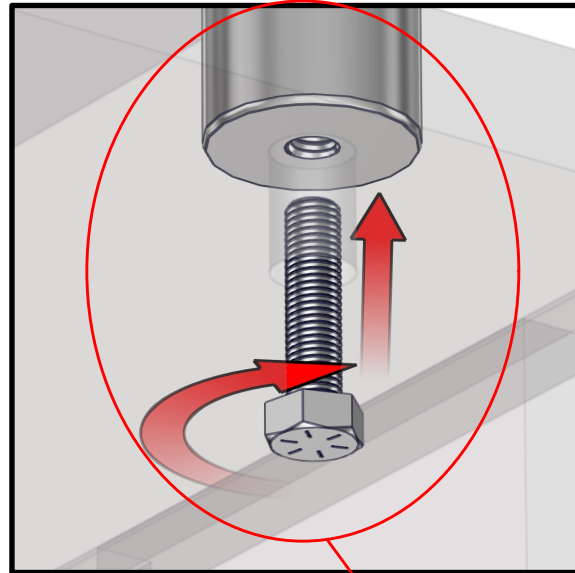

R-HPC-01-A-CAB

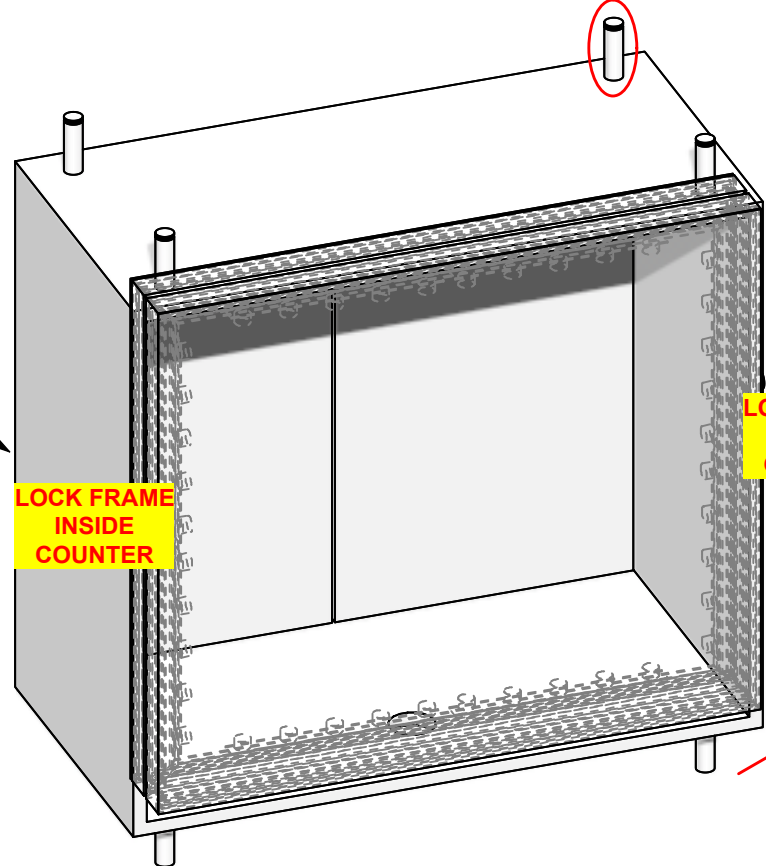

LOCK FRAME INSIDE COUNTER

LOCK FRAME INSIDE COUNTER

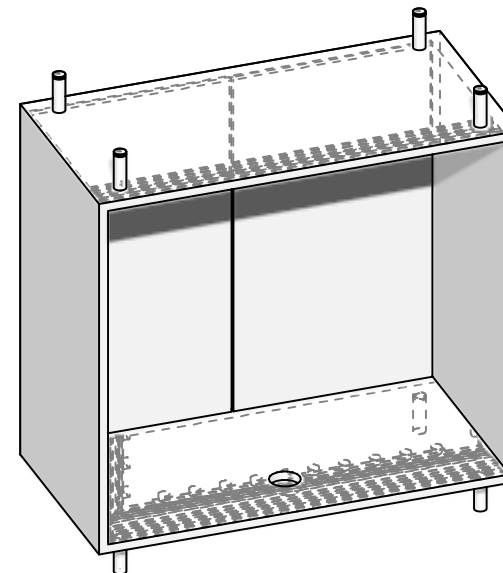
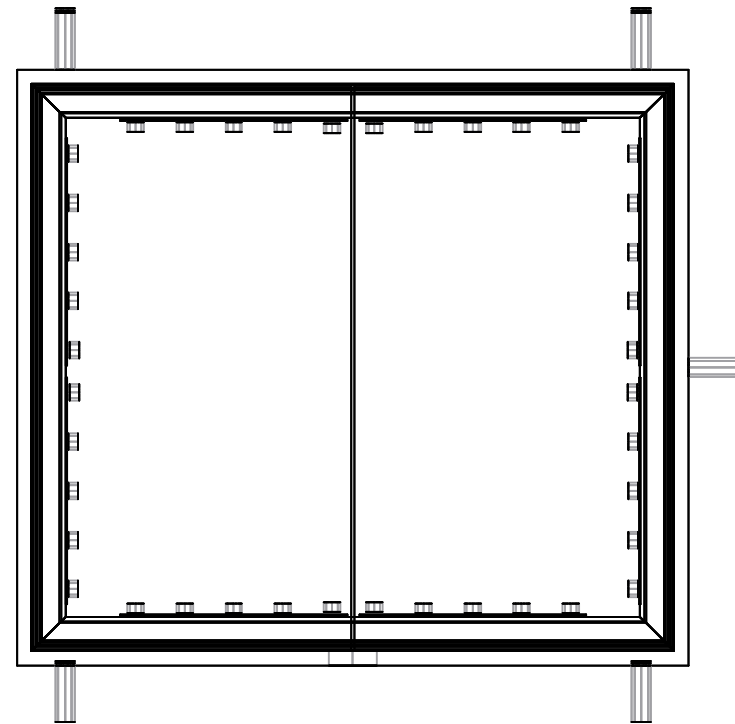
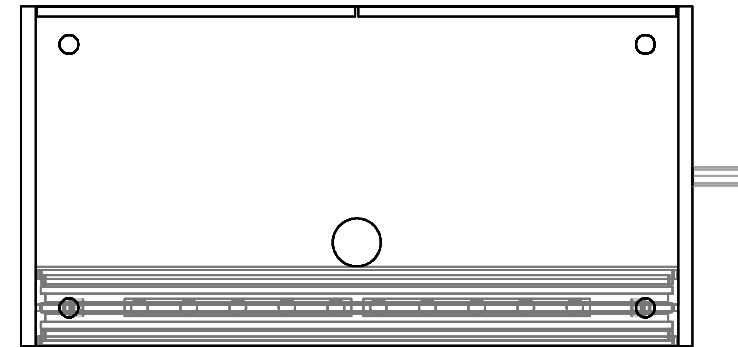
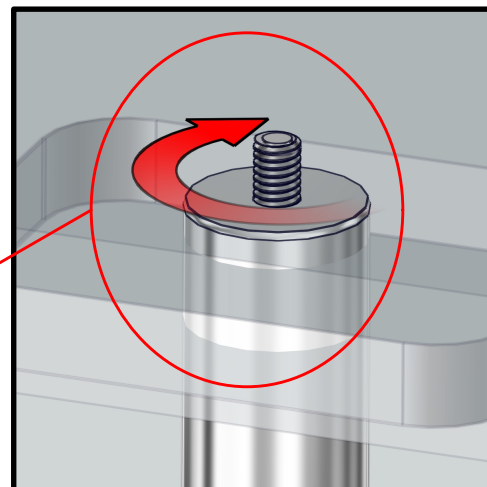

1. Redesign of this exhibit without approval by manufacturer may result in dangerous and unsafe structures. Manufacturer disclaims any responsibility for redesigned exhibits it does not approve in writing.

2. Parts and components such as panels and extrusions are manufactured to metric sizing. Where ever possible sizes have been noted in feet and inches as well as in metric. Below is the imperial to metric sizing table as reference. "Nominal" refers to approximate size.

2400mm = (94 1/2")	Phone Line / Fax
2100mm = (82 5/8")	Internet connection
1800mm = (70 7/8")	Outlet
1500mm = (59")	Main Drop (point of distrution)
1200mm = (47 1/4")	
900mm = (35 1/2")	
600mm = (23 5/8")	
300mm = (11 7/8")	

--- Wire running under carpet

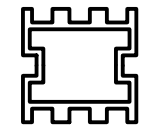

PM2S2

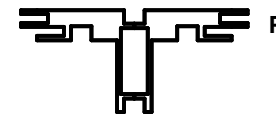

PHFC4

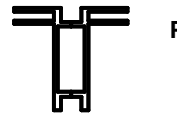

PHFC2



PH



PH4SC

HYBRID PRO RENTAL KIT

Title: SET-UP INSTRUCTIONS

Code	#	Description
R-HPC-01-A-	1	4' X 4' X 2' L-SHAPED COUNTER TOP FOR R-HPC-01-A UNIT
SS4	4	SILVER SS4 SHELF SUPPORTS
R-HPC-01-A-	1	4' X 2' X 5/8" INTERNAL SHELF FOR HPC-01-A

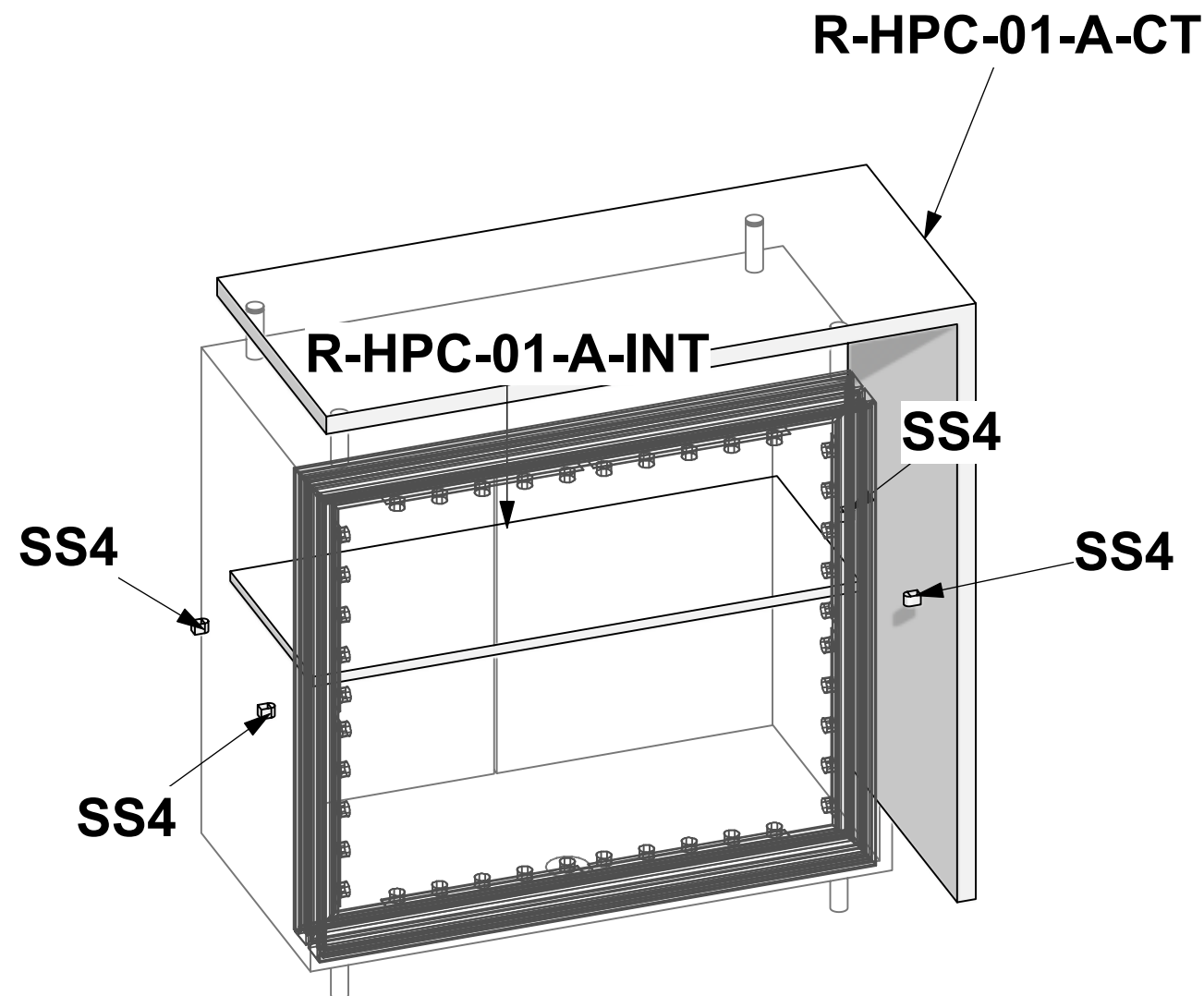
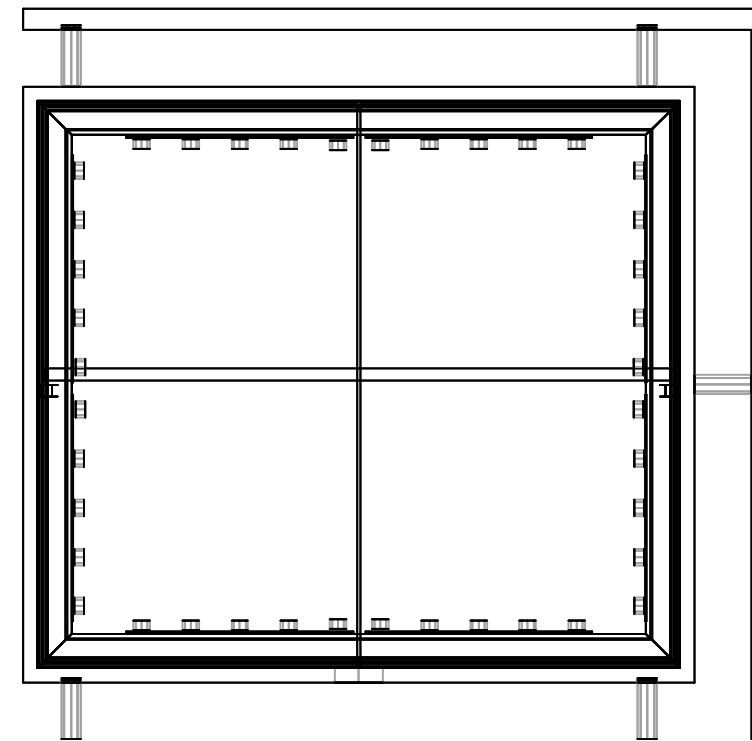
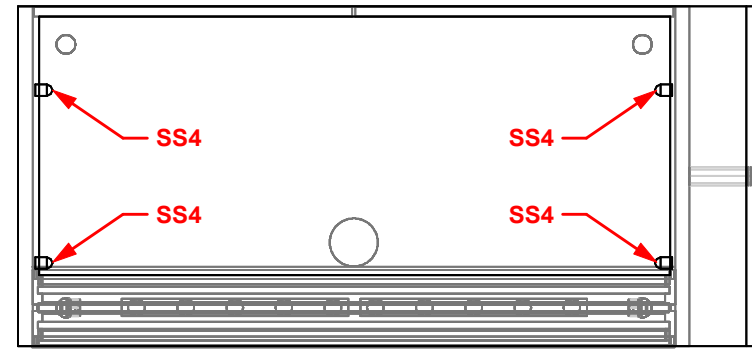
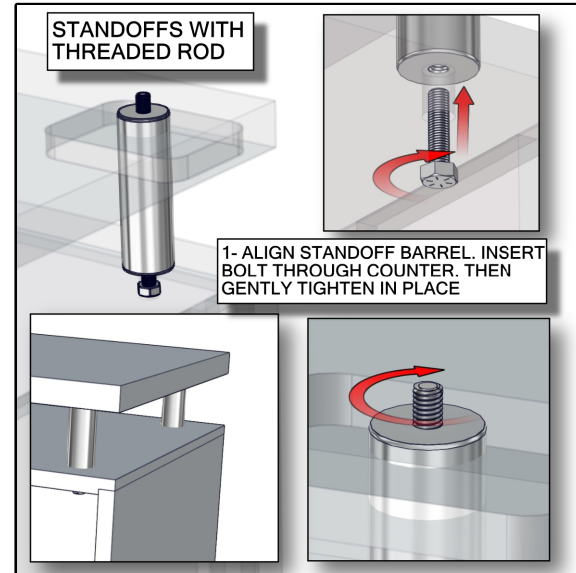
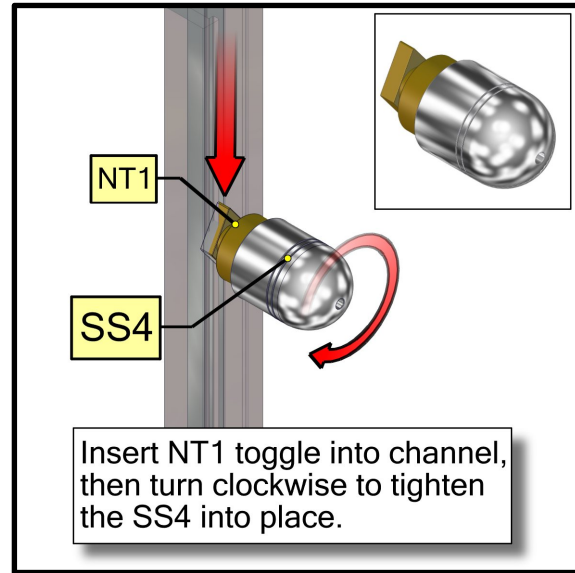

1. Redesign of this exhibit without approval by manufacturer may result in dangerous and unsafe structures. Manufacturer disclaims any responsibility for redesigned exhibits it does not approve in writing.

2. Parts and components such as panels and extrusions are manufactured to metric sizing. Where ever possible sizes have been noted in feet and inches as well as in metric. Below is the imperial to metric sizing table as reference. "Nominal" refers to approximate size.

2400mm = (94 1/2")	Phone Line / Fax
2100mm = (82 5/8")	Internet connection
1800mm = (70 7/8")	Outlet
1500mm = (59")	Main Drop (point of distrution)
1200mm = (47 1/4")	
900mm = (35 1/2")	
600mm = (23 5/8")	
300mm = (11 7/8")	

--- Wire running under carpet

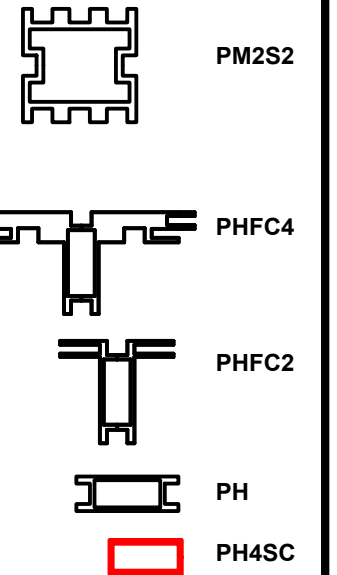

HYBRID PRO RENTAL KIT





Title: SET-UP INSTRUCTIONS

PACKING INSTRUCTIONS



1 R-HPC-01-A

CASE # 1

LEGEND		GREY FOAM FOLDED TO FILL EMPTY SPACES OR USED AS PROTECTION
		1/8" CARDBOARD SPACER (PUT IN BETWEEN EVERY PANEL)
		DIVIDER
		1/4" WHITE FOAM (USED AS PROTECTION DOOR PANELS W/ LOCKS)

