

# Hybrid Pro 20x20 Modular Island Kit 29

## HP-K-29

Hybrid Pro™ Modular Kit 29 is a modular 20ft x 20ft island exhibit kit that offers a plethora of features and a modern appearance. The center floor-based display is nearly 8ft tall and 8ft wide and includes three shelves on each side. A lockable door on the side of the center structure allows for accessible and secure storage. Triangular shaped fabric side walls offer a modern, angular look. Fabric graphics on the center structure are a combination of pillowcase fabric graphics (on the triangular side walls) and push-fit fabric graphics on the center walls. Two kiosks are included, which are similar in construction to the center display. Both kiosks offer four sides for graphic messaging, as well as three shelves for small product display. Counters shown are not included. Last but not least, a lightweight pill-shaped fabric structure caps the display for ample branding above eye level. No rigging required!

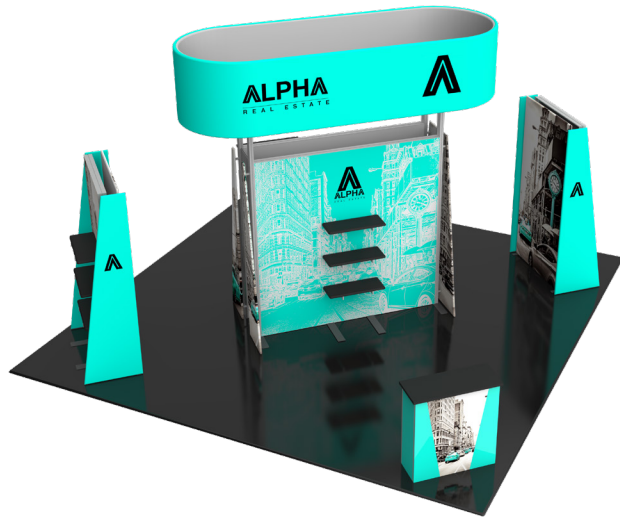

## features and benefits:

- 12'4" tall island display
- No rigging required
- Center display includes four walls, two pillowcase fabric graphics and two push-fit fabric graphics, six shelves and a lockable door for storage
- Each kiosk includes four walls, two pillowcase fabric graphics and one push-fit fabric graphics, and three shelves for product display
- Pill shaped top fabric structure is tubular with pillowcase fabric graphics
- Each shelf can hold 15lbs
- Ships freight

## dimensions:

Hardware	Graphic
<p>Assembled unit: 279.19" w x 149.96" h x 53.54" d 7091.43mm(w) x 3808.99mm(h) x 1359.92mm(d)</p> <p>Approximate weight: 634.46 lbs /287.79 kg</p>	<p>Refer to related graphic template for more information.</p> <p>Visit: <a href="http://www.exhibitors-handbook.com/graphic-templates">www.exhibitors-handbook.com/graphic-templates</a></p>
Shipping	<b>additional information:</b>
<p>Packing case(s): N CRATE,FS CRATE</p> <p>Shipping dimensions:</p> <p>FS CRATE 90" w x 30" h x 36" d 2286mm(w) x 762mm(h) x 915mm(d)</p> <p>N CRATE: 60" l x 57" h x 48" d 1321mm(l) x 737mm(h) x 381mm(d)</p> <p>Approximate total shipping weight: 1008 lbs / 458.kg</p>	<p>Graphic material: Dye-sublimation zipper pillowcase fabric Dye-sublimation SEG push-fit fabric</p> <p>When included in a larger kit, a different packaging solution will be listed to accommodate all contents of the kit. Individual packaging no longer provided.</p> <p><b>Panel Colors:</b></p> <div style="display: flex; justify-content: space-around;"> <div style="text-align: center;"> grey</div> <div style="text-align: center;"> black</div> <div style="text-align: center;"> white</div> </div> <p><b>Tabletop Colors:</b></p> <div style="display: flex; justify-content: space-around;"> <div style="text-align: center;"> silver</div> <div style="text-align: center;"> black</div> <div style="text-align: center;"> mahogany</div> <div style="text-align: center;"> natural</div> </div> <p><b>3 person assembly recommended:</b></p> <div style="display: flex; justify-content: space-around;"> </div>

We are continually improving and modifying our product range and reserve the right to vary the specifications without prior notice. All dimensions and weights quoted are approximate and we accept no responsibility for variance. E&OE. See Graphic Templates for graphic bleed specifications.

# TOP DOWN LAYOUT

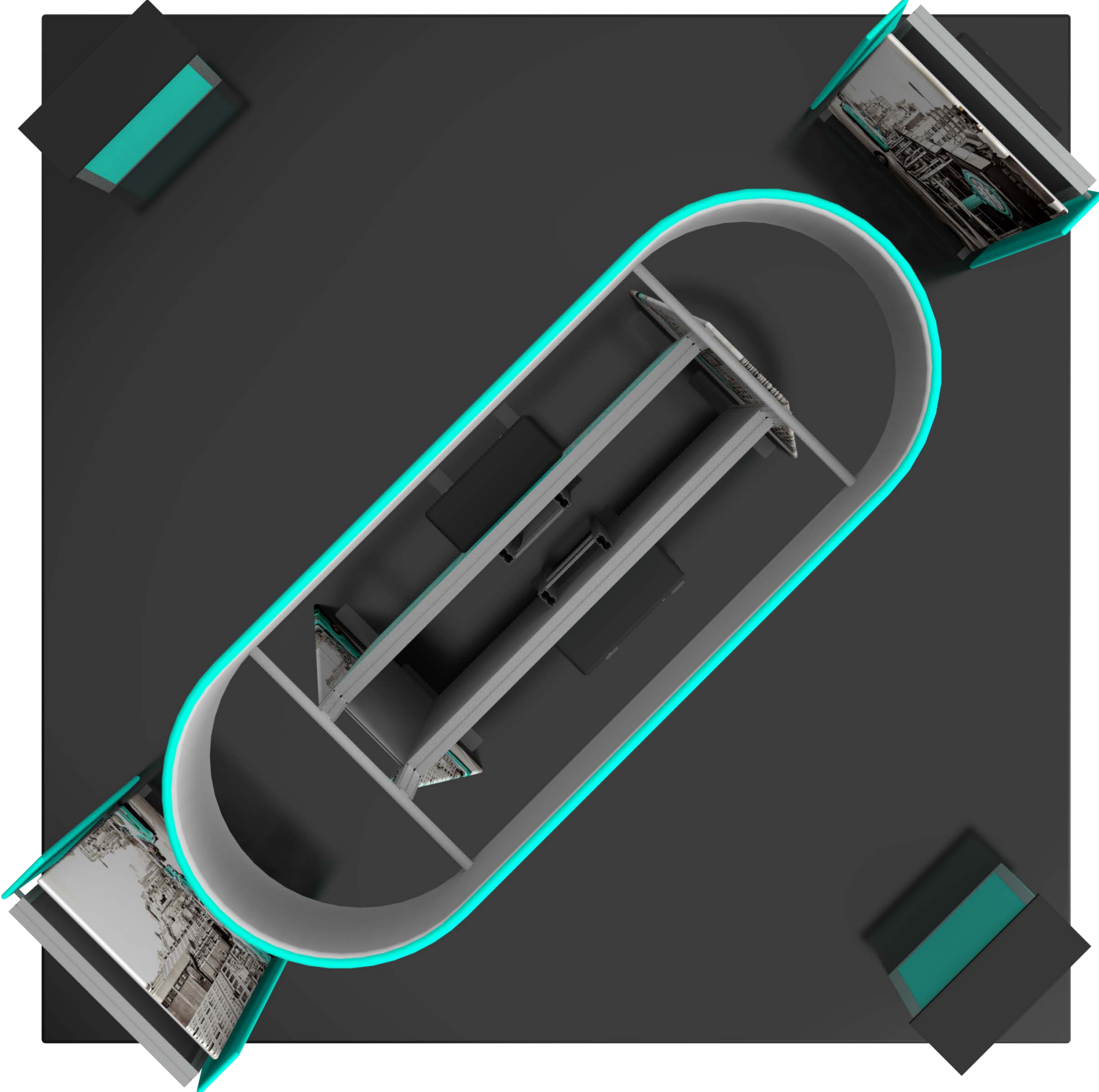

# FABRIC, VINYL & UV GRAPHIC CARE GUIDELINES



## GENERAL HANDLING FABRIC GRAPHICS

- Your fabric graphics should always be handled in a clean, dry area with clean hands. When possible, use white fabric gloves.
- Be sure fabric is clean and dry before packing.
- Machine washing and/or drying is not recommended for all fabrics. Refer to chart below for which fabrics are washable.

## EMERGENCY STAIN TREATMENT (FABRIC)

- For dry stains, like loose dirt or pencil marks, try initially using masking tape or Magic Eraser (dry-not moistened).
  - Masking tape or MagicEraser (dry) can be quite effective at lifting dry, surface dirt. Try 'pulling' as much of stain away as you can. Avoid rubbing stain into fabric.
- Introduce water or liquid cleaner for stains not responsive to masking tape or dry Magic Eraser.
  - When using liquids to treat stains, if at all possible, treat the stain with fabric off of the frame.
  - Place a clean dry cloth behind stain (to absorb stain while being treated). Moisten another cloth initially with just water (distilled water is optimal, if available).
  - Gently blot stain with moistened cloth (or small area of moistened Magic Eraser), while trying to push stain through to the back, using the dry cloth to absorb.
  - Repeat using care to keep the wet area as small as possible.
- Grandma's Secret Spot Remover can be an effective stain remover. Mix several drops in a small cup with clean water. Repeat above technique, taking care to keep wet area as small as possible and using dry cloth on back of stain to absorb.

## MACHINE WASHING FABRIC GRAPHICS

- Cold water/delicate cycle/tumble dry low or air dry. For stretch fabrics do not use dryer, let hang dry.
- Use caution on dryer time with graphics containing liners. Its best to put tension fabric on frame when fabric is still damp and let it air dry. Always be sure that the aluminum frame is clean when mounting the damp graphic.
- Fabric stretch graphics that are washed and machine dried may shrink up to 3/4" per every 50" of fabric in the direction of the stretch and shrink up to 1/4" in the non stretch direction.

## STORING & PACKING BACKLIT GRAPHICS

- To avoid cracks in the ink or having to steam graphics, Backlit fabrics should be loosely folded with bubble wrap or stored around a tube.
- Avoid folding the graphic tightly to store in a small bag or box.

## GENERAL HANDLING VINYL & UV GRAPHICS

- Vinyl banners and rigid graphics should always be handled in a clean, dry area with clean hands. When possible, use white fabric gloves.
- Be sure vinyl/ UV is clean and dry before packing. Always follow material handling and packing instructions included.
- All vinyl materials should be rolled with graphics facing in to protect the graphic printed side. Roll on a tube if available.
- Avoid folding materials to reduce the risk of crease lines and chipped inks. If a graphic must be folded, try to fold loosely and as few times as possible.

## EMERGENCY STAIN TREATMENT (UV)

- For drier stains, like loose dirt, pencil marks or adhesive, try initially using masking tape. Masking tape can be quite effective at lifting dry, surface dirt. Try 'pulling' as much of stain away as you can and avoid rubbing the stain into the material.
- When using Solvent to clean a stain be sure to avoid any image. Solvent is aggressive and will take the image off. Soapy water should be used at a ratio of 1 part Dawn® /10 parts water.
- While using Windex® avoid scrubbing harshly. Too much pressure can fade the graphic print.

## GENERAL HANDLING OF ROLLABLE PVC PANELS

All mural panels, truss panels and detachables should be rolled with graphics facing out to protect the graphic printed side. Mural panels should be stored in the original plastic sleeves that are provided with the panels.

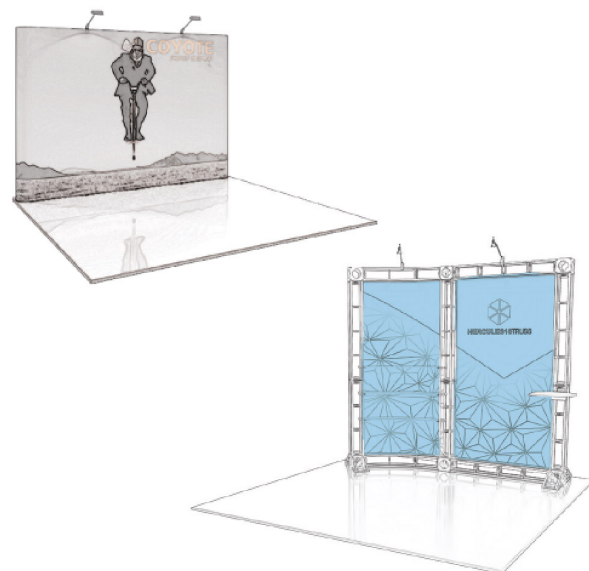

# FABRIC, VINYL & UV GRAPHIC CARE GUIDELINES



## STEAMING FABRIC GRAPHICS

- For optimal results, steam wrinkles when fabric is tensioned and installed securely on the frame.
- Fill steamer with clean drinking water or distilled water. Avoid using water containing hard minerals.
- Hold steamer upright and hold close to fabric. Avoid touching fabric with steamer.
- Do not tip steamer as water drips may cause water marks to form on graphic.

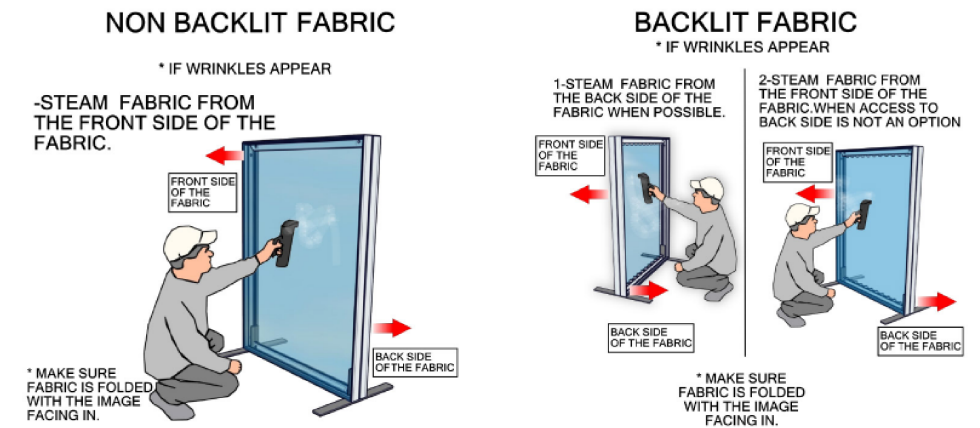

## HANDLING REFERENCE CHART

FABRIC	WASHING MACHINE	DRY CLEAN	SPOT CLEAN	STEAMING/ IRON	MAGIC ERASER
RESILIENCE	NO	NO	NO	NO	YES (ONLY ON WHITE)
OXFORD	YES	YES	YES	YES	YES
POWER STRETCH	YES	YES	YES	YES	YES
DISPLAY POLYESTER	YES	YES	YES	YES	YES
DISPLAY POLY CONVERTIBLES TABLE THROWS	YES (MUST VELCRO THE TABS)	YES (MUST VELCRO THE TABS)	YES	YES	YES
OUTDOOR FLAG	YES	N/A	YES	YES	YES
CANVAS OUTDOOR	NO	NO	YES	STEAM ONLY	YES
CANVAS LIGHTBOX	NO	NO	NO	STEAM ONLY	YES
AGILITY	YES	YES	YES	(ONLY W/ 100% TENSION)	YES
SUPER STRETCH	YES	YES	YES	(ONLY W/ 100% TENSION)	YES
TRIPLE WHITE	YES	YES	NO	YES	NO
SOFT KNIT	YES	YES	YES	YES	YES
SHEER	YES	YES	YES	YES	YES

VINYL & ROLLABLE	SOLVENT	SOAPY WATER (DAWN®)	WINDEX®
FLATMAXX	ONLY ON WHITE	YES	NO
SCRIM 150Z/ 180Z	ONLY ON WHITE	YES	NO
VINYL 200Z	ONLY ON WHITE	YES	NO
MELINEX	NO	YES	NO
MURAL PANELS	NO	YES	YES
UV RIDGED	NO	YES	YES



# Setup notes

**1. Redesign of this exhibit without approval by manufacture may result in dangerous and unsafe structures. Manufacture disclaims any responsibility for redesigned exhibits it does not approve in writing.**

**2. Parts and components such as panels and extrusions are manufactured to metric sizing. Where ever possible sizes have been noted in feet and inches as well as in metric. Below is the imperial to metric sizing table as a reference. 'Nominal' refers to approximate sizes.**

## IMPERIAL TO METRIC SIZES

**8' Nominal = 94 1/2" or 2400mm Actual  
4' Nominal = 47 1/4" or 1200mm Actual  
3' Nominal = 35 7/16" or 900mm Actual  
2' Nominal = 23 5/8" or 600mm Actual  
1' Nominal = 11 13/16" or 300mm Actual**

# SIDE KIOSK X 2

Code	#	Description
A2	2	PHFC4-1200 EXTRUSION-WITH MITRE CUT FOR CB9-WITH MITRE CUT FOR CB9
SW-FOOT-500	2	SMART WALL FOOT 500MM LENGTH
CB9	4	90 DEGREE JOINER
A1	4	PHFC4-1200 EXTRUSION-WITH IB2 LOCK HOLE-WITH MITRE CUT FOR CB9
IB2	2	JOINER BAR(NEW DESIGN)

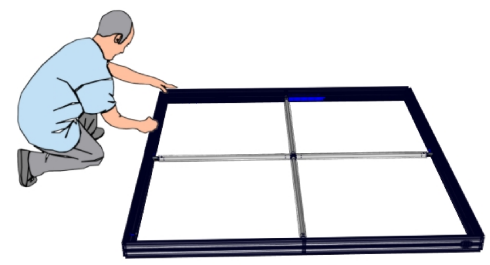
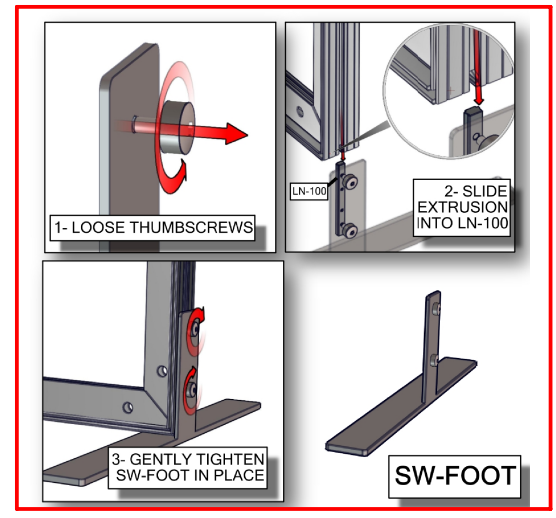

## ASSEMBLE LAYING DOWN

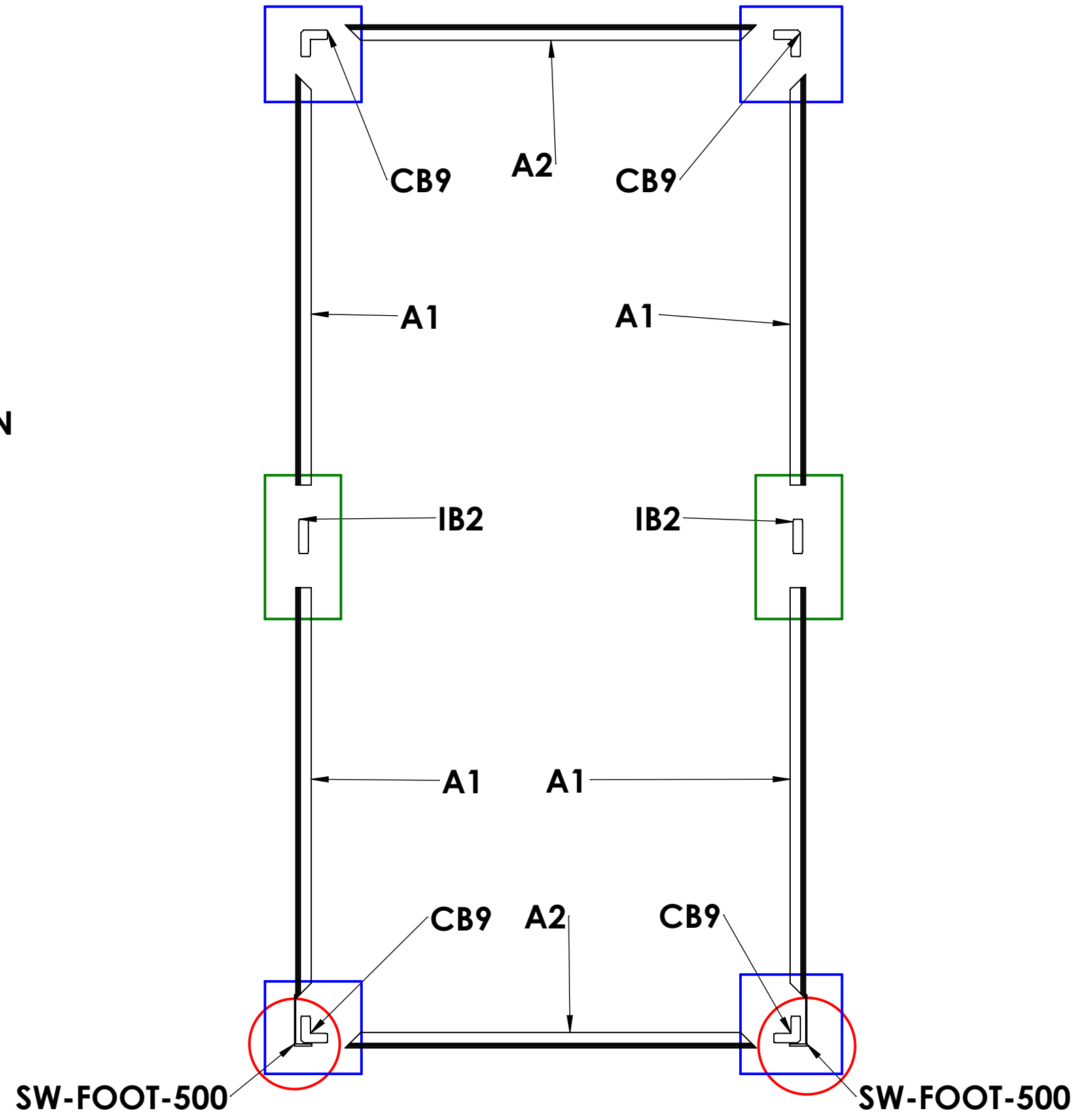
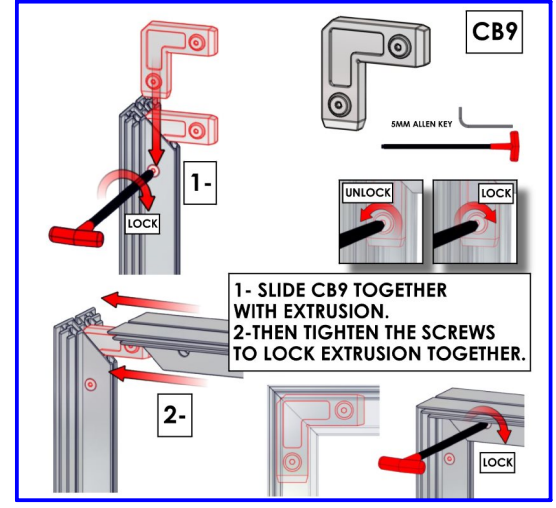
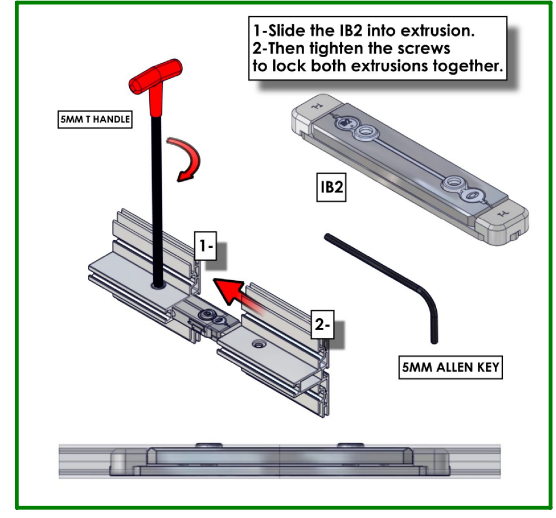

# LABELING DIAGRAM FOR HP-K-29-A&B-SQU

## SET UP INSTRUCTIONS:

1. CONNECT BOTTOM AND TOP TUBES FOLLOWING THE LABELS
2. CONNECT SIDE TUBES
3. CLEAN THE FRAME AND PLACE THEM ON CLEAN PLACE
4. CAREFULLY REMOVE FABRIC COVER FROM BAG
5. PLACE COVER AROUND THE BOTTOM OF THE FRAME
6. PULL COVER CAREFULLY UP TO THE TOP
7. CLOSE ALL ZIPPERS
8. ADJUST FABRIC AROUND THE FRAME
9. CONNECT CABLE HARNESS TO THE EYEBOLTS
10. COMPLETELY TIGHTEN THREADED CONNECTORS

**ZIPPER ON BOTTOM OF BOTH**

**HP-K-29-A  
HP-K-29-B**

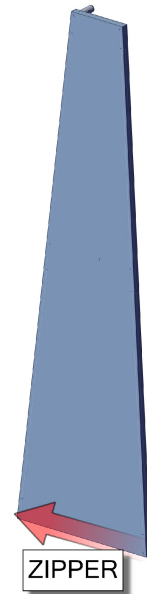

## BREAK DOWN INSTRUCTIONS:

REVERSE SET-UP STEPS TO BREAKDOWN FRAME

## FABRIC CARE INSTRUCTIONS:

1. UNZIP COVER ZIPPERS
2. CAREFULLY REMOVE FABRIC COVER
3. CLOSE ALL ZIPPERS
4. FOLD OR ROLL NEATLY
5. PLACE FABRIC IN COVER BAG

**HP-K-29-A**

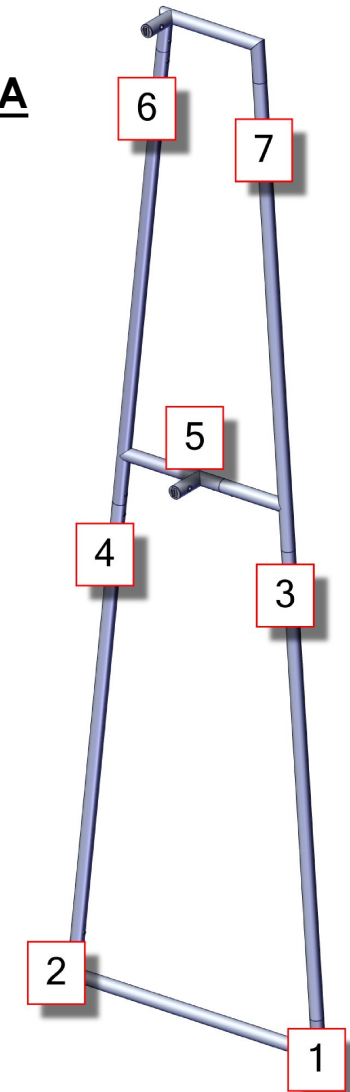

**HP-K-29-B**

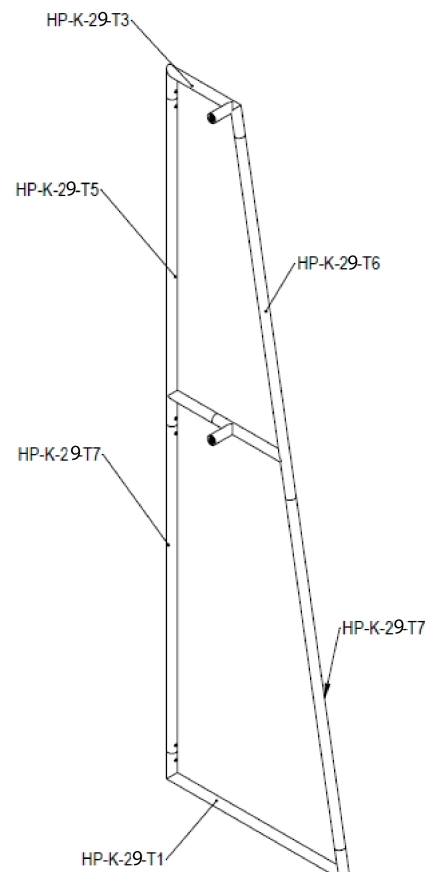
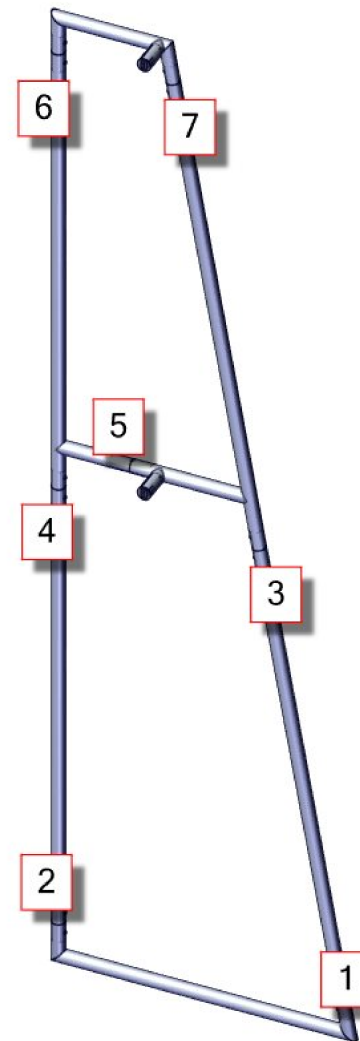

**PARTS DIAGRAM**

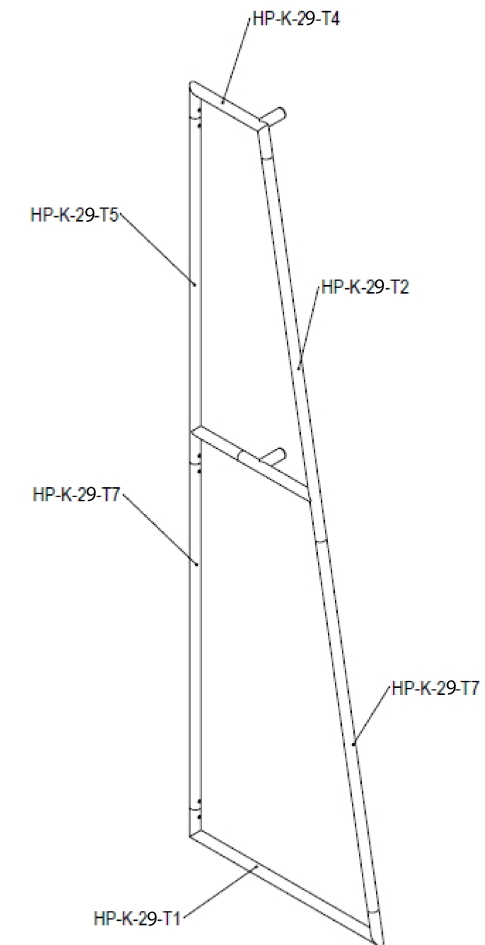

**PARTS DIAGRAM**

STEP #1:  
SLIDE THE JOINER INTO THE TUBING SO THE THE HEX SCREW SITS IN THE HOLE ON THE TUBINGER

STEP #2:  
TIGHTEN THE HEX SCREW SO THE JOINER SEPERATES AND TIGHTENS AGAINST THE INSIDE OF THE TUBING, LOCKING THE JOINER AND TUBING TOGETHER

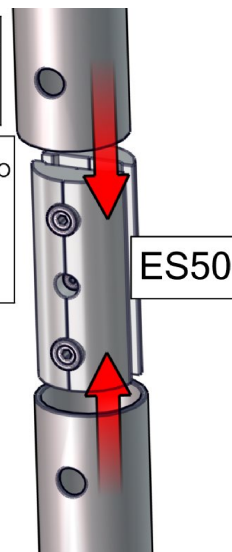

Code	#	Description
HP-K-29-G-G1	1	GRAPHIC( G1 ) 47.13 w X 94.37 h finished size Dye-sub print on 8oz. Power Stretch, with FCE-2 silicone beading sewn to back perimeter, corner pull sewn in bottom right corner
HP-K-29-G-PS-PC-F1	1	GRAPHIC( F1 ) 23.62 w x 94.50 h Pillowcase Graphic, dye-sub print on 8oz. Power Stretch, single sided, sewn with zipper.
CUS-FABSTR-5	2	600MM X 2400MM, 30MM CUSTOM FABRIC STRUCTURE
HP-K-29-G-PS-PC-H1	1	GRAPHIC( H1 ) 23.62 w x 94.50 h Pillowcase Graphic, dye-sub print on 8oz. Power Stretch, single sided, sewn with zipper.
CUS-FABSTR-6	2	600MM X 2400MM, 30MM CUSTOM FABRIC STRUCTURE
HP-K-29-G-K1	1	GRAPHIC( K1 ) 47.13 w X 94.37 h finished size Dye-sub print on 8oz. Power Stretch, with FCE-2 silicone beading sewn to back perimeter, corner pull sewn in bottom right corner
HP-K-29-G-PS-PC-J1	1	GRAPHIC( J1 ) 23.62 w x 94.50 h Pillowcase Graphic, dye-sub print on 8oz. Power Stretch, single sided, sewn with zipper.
HP-K-29-G-PS-PC-L1	1	GRAPHIC( L1 ) 23.62 w x 94.50 h Pillowcase Graphic, dye-sub print on 8oz. Power Stretch, single sided, sewn with zipper.

# KIOSKS GRAPHICS

**INSTALL BOTH KIOSK GRAPHICS LAYING DOWN  
STAND UP WITH TWO PEOPLE**

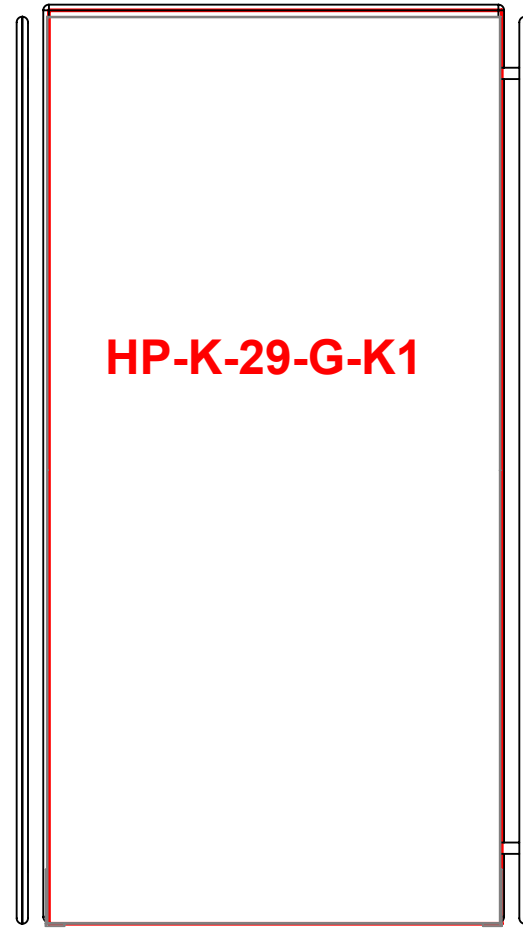
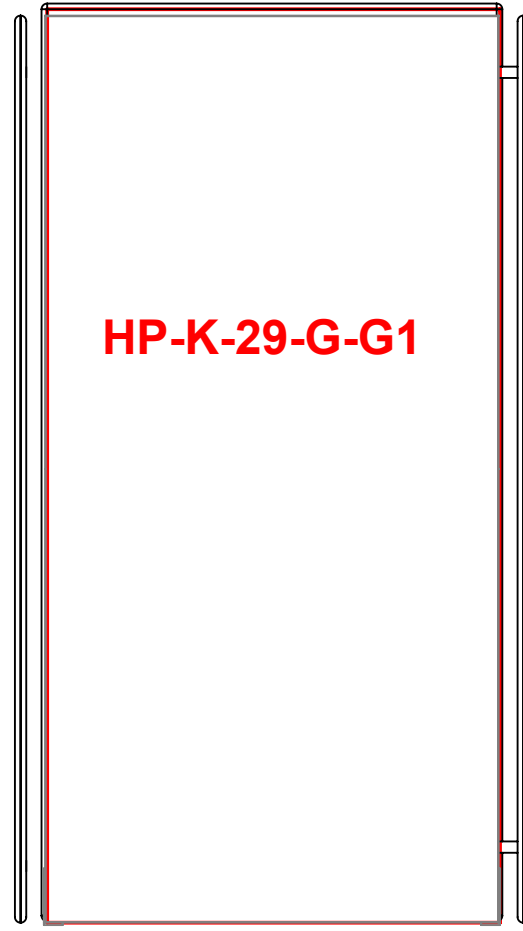

**CUS-FABSTR-5 CUS-FABSTR-6**

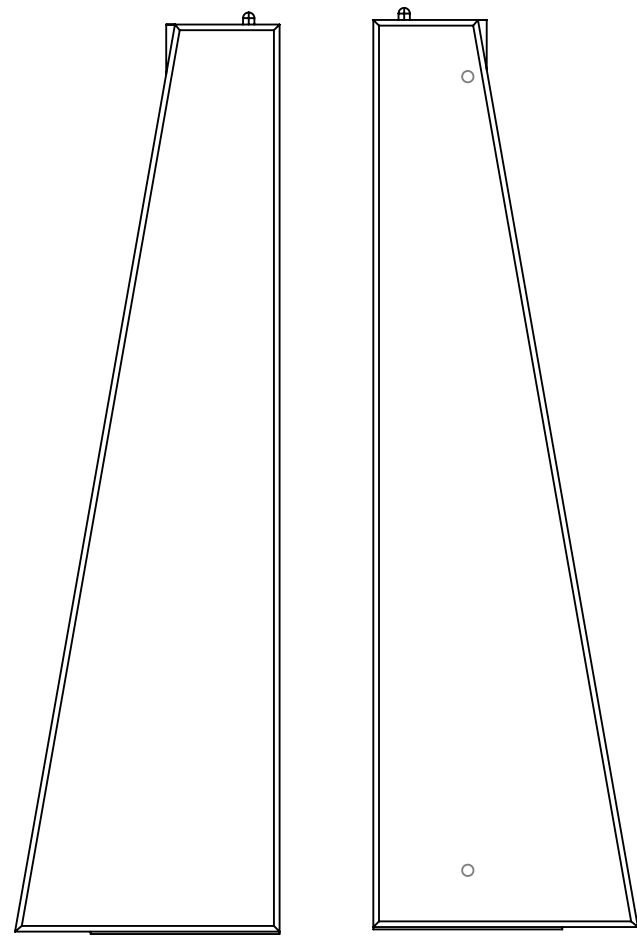

**HP-K-29-G-PS-PC-F1 HP-K-29-G-PS-PC-H1**

**CUS-FABSTR-5**

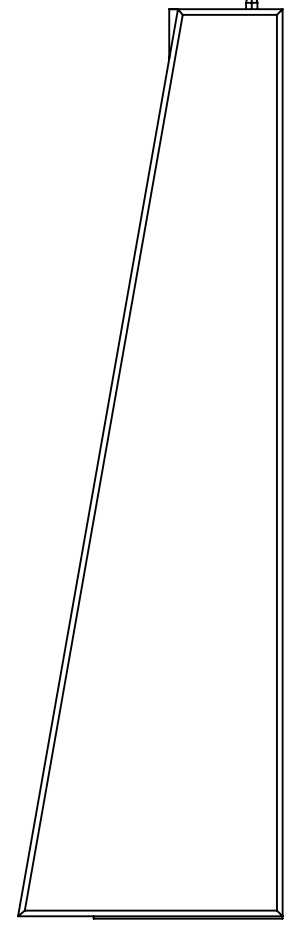

**HP-K-29-G-PS-PC-J1**

**CUS-FABSTR-6**

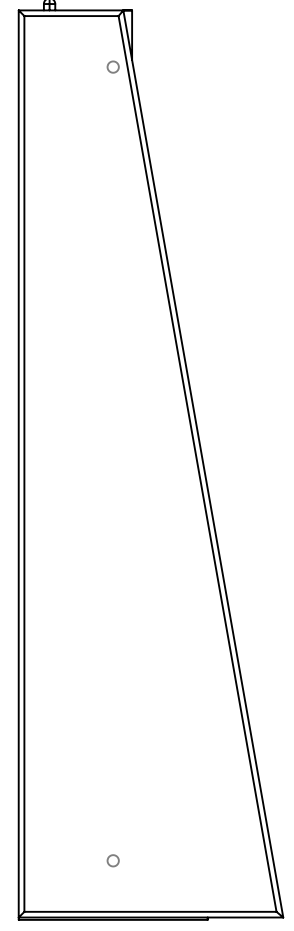

**HP-K-29-G-PS-PC-L1**

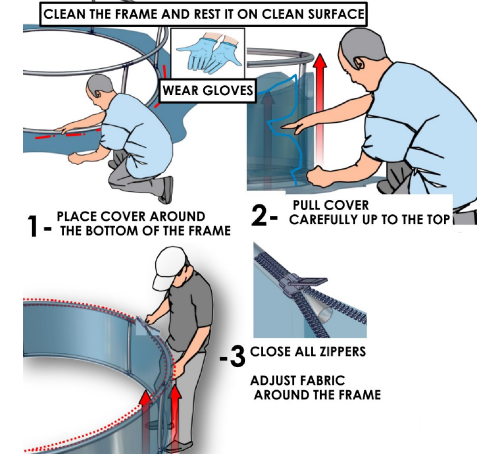
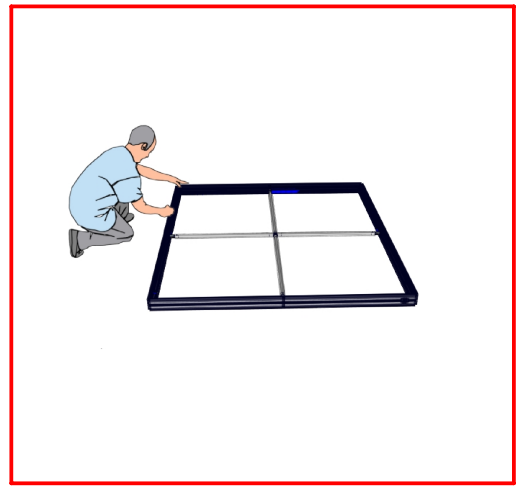
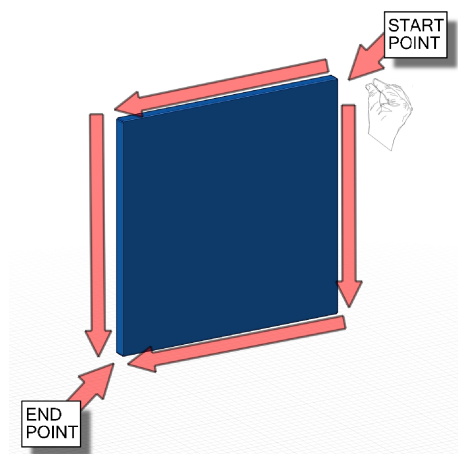
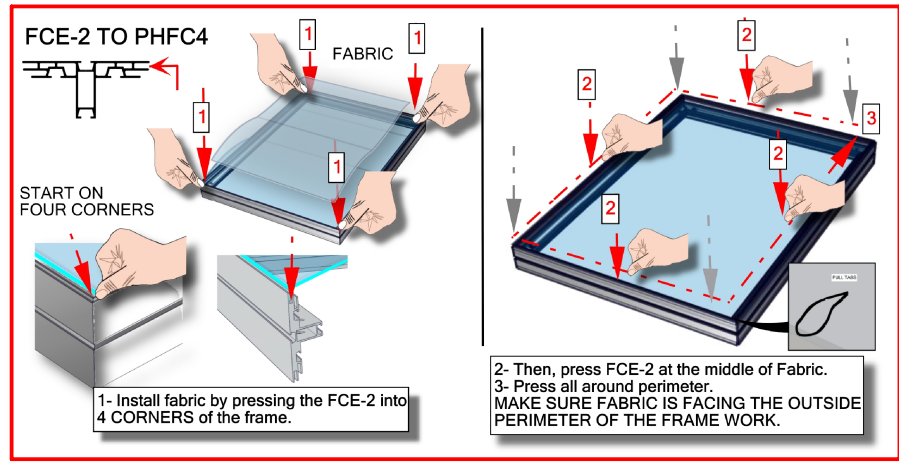

Code	#	Description
CUS-FABSTR-5	2	600MM X 2400MM, 30MM CUSTOM FABRIC STRUCTURE
CUS-FABSTR-6	2	600MM X 2400MM, 30MM CUSTOM FABRIC STRUCTURE

# KIOSK FABRIC STRUCTURE

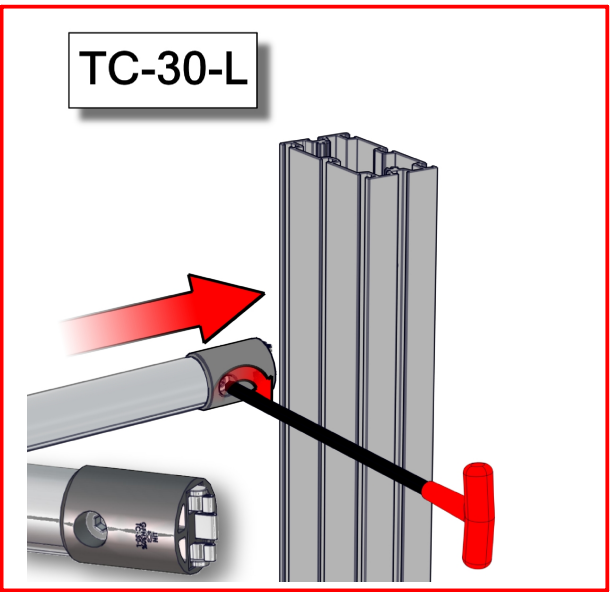
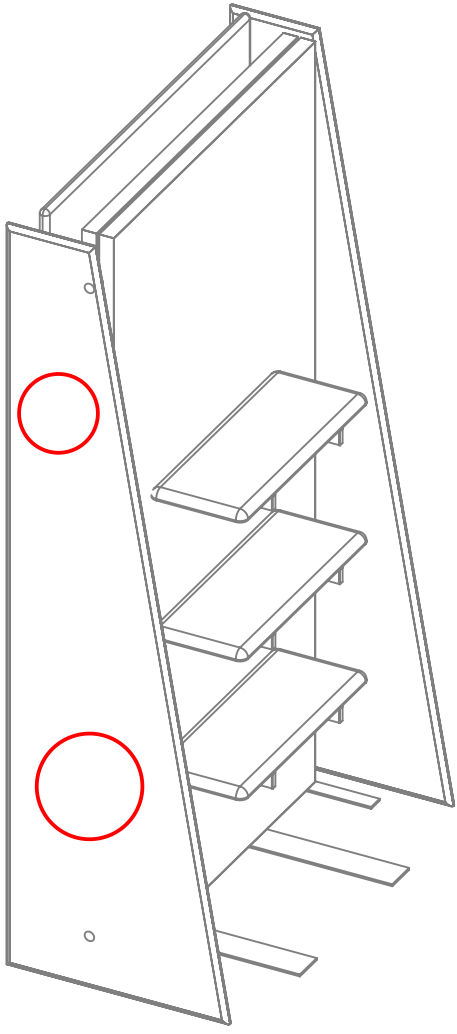
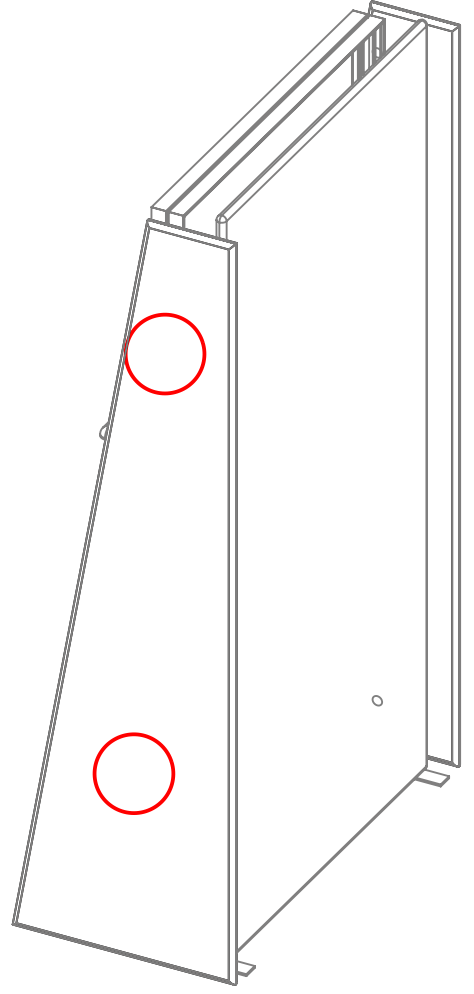

**HAVE ONE PERSON  
HOLD THE FABSTR  
WHILE ANOTHER  
LOCKS IT IN PLACE**

**THEN SLIDE THE BACK  
MODFRM 13 IN PLACE**



# Modulate Frame 13

## MOD-FRM-13

Modulate™ Fabric Banners feature unique angles and shapes, are portable and easy to assemble. Choose from multiple frame shapes and connect them to design your own combinations. The aluminum tube frames feature snap-button and spigot connections and are coupled with a printed pillowcase fabric graphic that slips over the frame and zips at the bottom. Two linking clips are included to connect banner frames together and universal feet connect the tube frames at the bottom of the display. Each frame comes in a durable, portable carry bag.

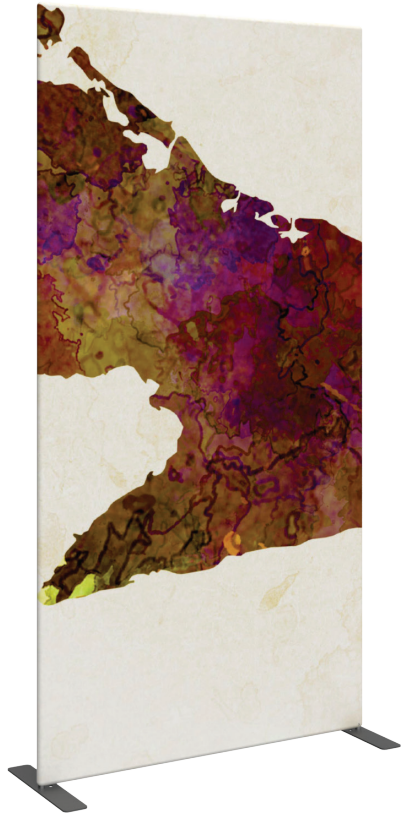

## features and benefits:

- Premium aluminum tube frame with spigot and snap button assembly
- Easy to store and ship
- Quick to set up
- Weighted feet for added stability
- Comes with carry bag and box
- Zipper pillowcase fabric graphics
- Lifetime limited hardware warranty against manufacturer defects

## dimensions:

Hardware	Graphic
<p>Assembled unit: 48.74" w x 96" h x 17.72" d 1238mm(w) x 2438mm(h) x 450mm(d)</p> <p>Approximate weight: 10 lb / 5 kg</p>	<p>Refer to related graphic template for more information.</p> <p>Visit: <a href="http://www.exhibitors-handbook.com/graphic-templates">www.exhibitors-handbook.com/graphic-templates</a></p>
Shipping	<b>additional information:</b>
<p>Packing box(es): 1 Box</p> <p>Box size: 48" l x 11" h x 4" d 1219mm(l) x 279mm(h) x 102mm(d)</p> <p>Approximate shipping weight: 12 lb / 6 kg</p>	<p>Graphic material: Dye-sublimation zipper pillowcase fabric</p> <p>When included in a larger kit, a different packaging solution will be listed to accommodate all contents of the kit. Individual packaging no longer provided.</p>

We are continually improving and modifying our product range and reserve the right to vary the specifications without prior notice. All dimensions and weights quoted are approximate and we accept no responsibility for variance. E&OE. See Graphic Templates for graphic bleed specifications.

# Included In Your Kit

Tools, Components, Connectors, Tubes & Graphics



HEX KEY SET x1

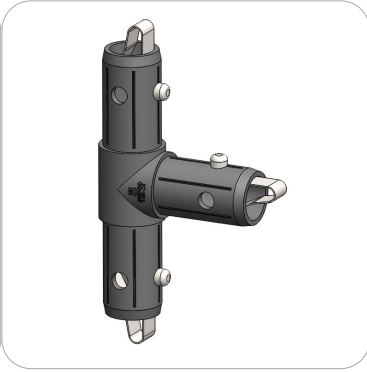

TC-30-T x2



TC-30-90T x2

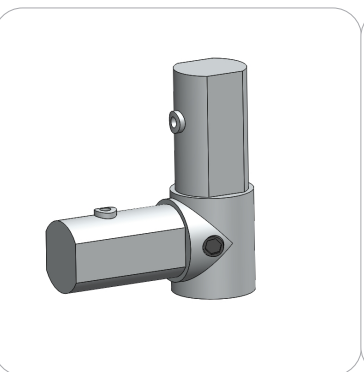

ES30-90B x2

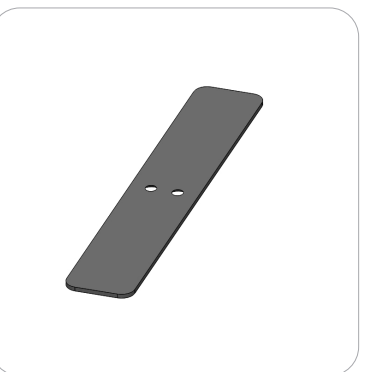

PLT-BP-LN114-S5-450 x2



LN114-SCRW x2

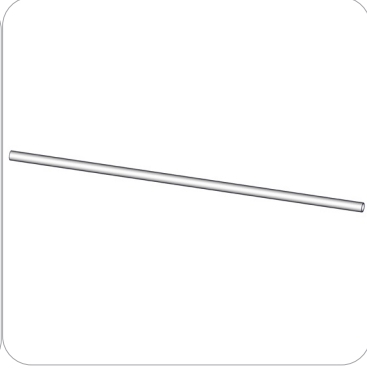

MOD-FRM-13-T2 x3



MOD-FRM-13-T1 x4



MOD-CLP-180 x2



MOD-FRM-13-G x1

# Exploded View

MOD-FRM-13

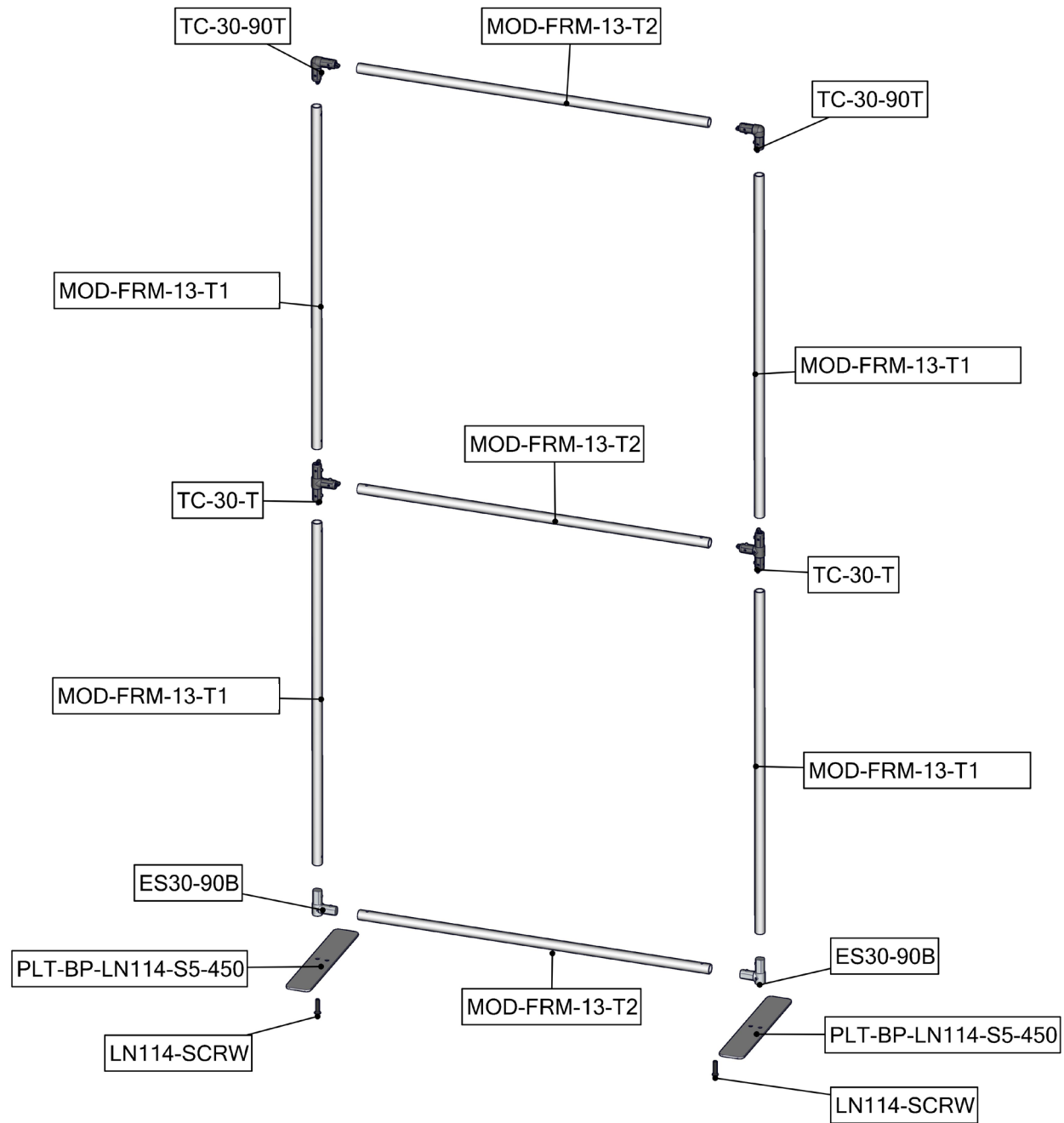

# Labeling Diagram

MOD-FRM-13

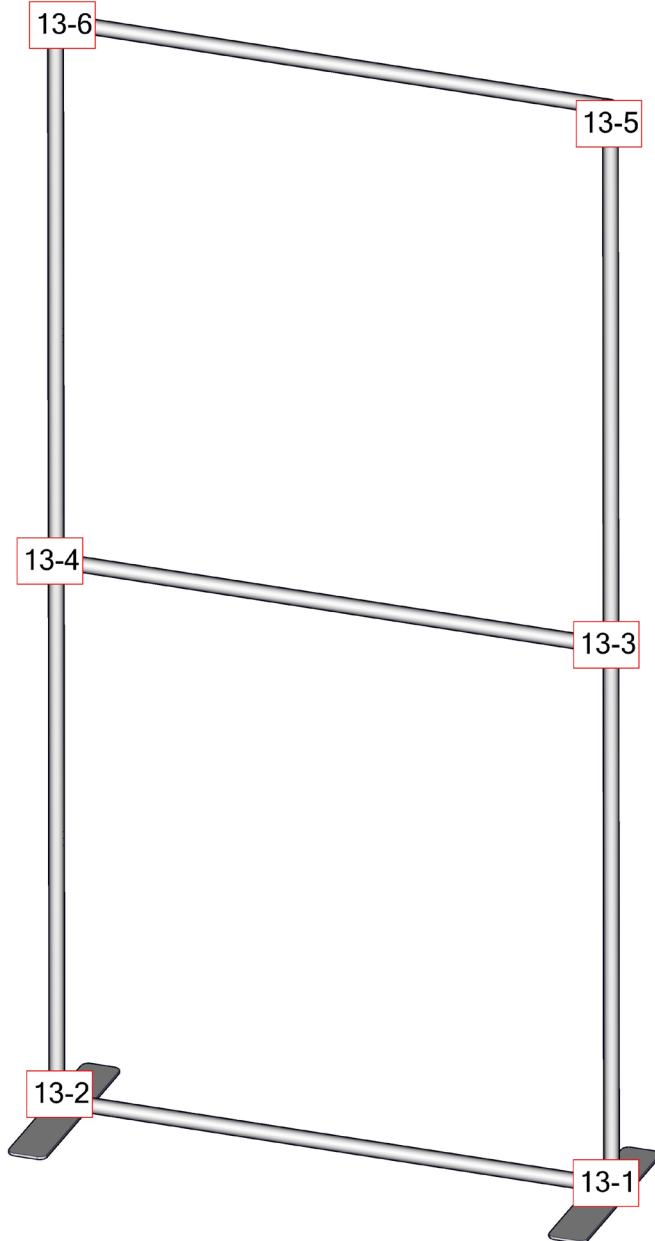

# Connection Methods

Connection Method 1: TC-30-T

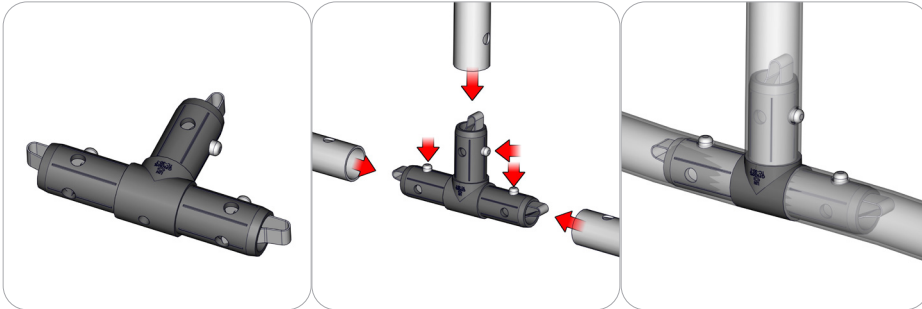

Take the plastic connector and make sure the snap buttons are in proper position for the frame tube holes. Simply press the snap button with your thumb and carefully slide the tube onto the connector. The snap button should pop through. Some twisting may be necessary to assure the snap button has popped all the way through the tube hole. Do not force the connection and be careful with the tube edges, they may be sharp.

Connection Method 2: TC-30-90T

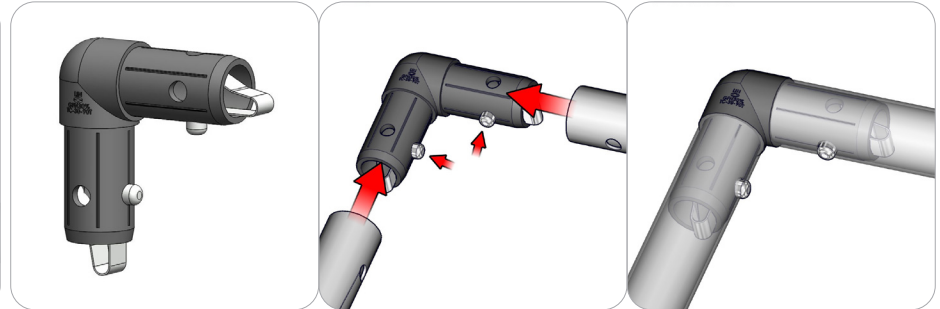

Take the plastic connector and make sure the snap buttons are in proper position for the frame tube holes. Simply press the snap button with your thumb and carefully slide the tube onto the connector. The snap button should pop through. Some twisting may be necessary to assure the snap button has popped all the way through the tube hole. Do not force the connection and be careful with the tube edges, they may be sharp.

Connection Method 3: TC-30-X

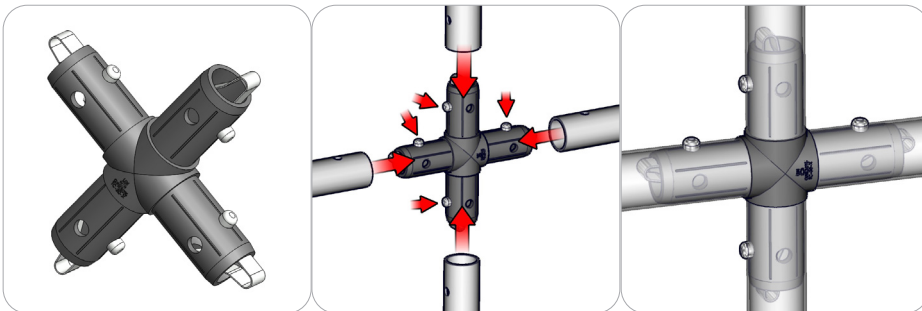

Take the plastic connector and make sure the snap buttons are in proper position for the frame tube holes. Simply press the snap button with your thumb and carefully slide the tube onto the connector. The snap button should pop through. Some twisting may be necessary to assure the snap button has popped all the way through the tube hole. Do not force the connection and be careful with the tube edges, they may be sharp.

Connection Method 4: TC-30-T-CS

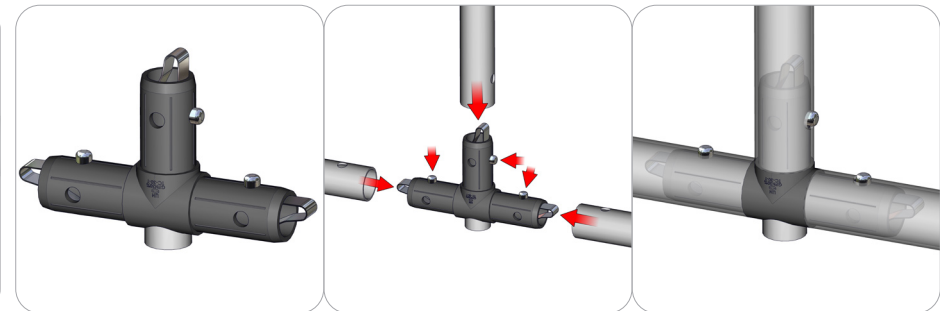

Take the plastic connector and make sure the snap buttons are in proper position for the frame tube holes. Simply press the snap button with your thumb and carefully slide the tube onto the connector. The snap button should pop through. Some twisting may be necessary to assure the snap button has popped all the way through the tube hole. Do not force the connection and be careful with the tube edges, they may be sharp.

# Connection Methods

## Connection Method 5: ES30-90B

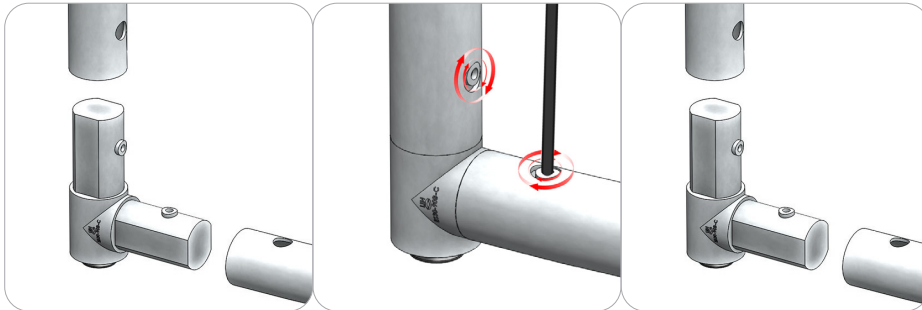

Compress one unlocked end of the connector and slide it through one tube end. Compress the other end of the connector and slide the second tube on. Lock both screws carefully using your allen key tool. Be sure to lock securely, but do not over tighten.

## Connection Method 6: PLT-BP-LN114-S5

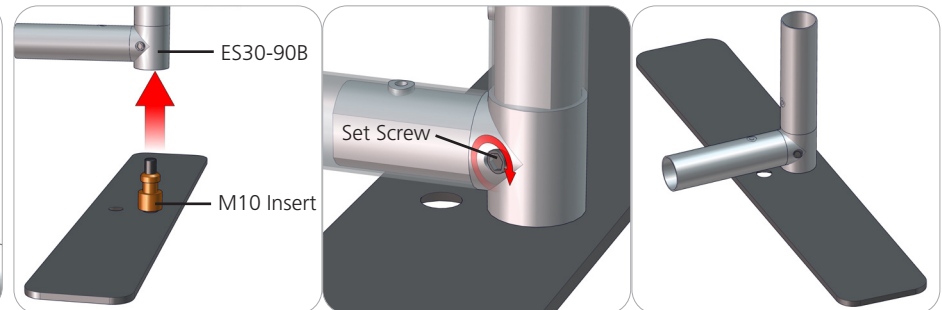

First, loosen the set screw that is on the ES30-90B, then attach the base plate with the M10 insert. Once the base plate is in the desired position, fasten the set screw to hold the insert in place.

## Connection Method 7: PLT-BP-LN114-S5

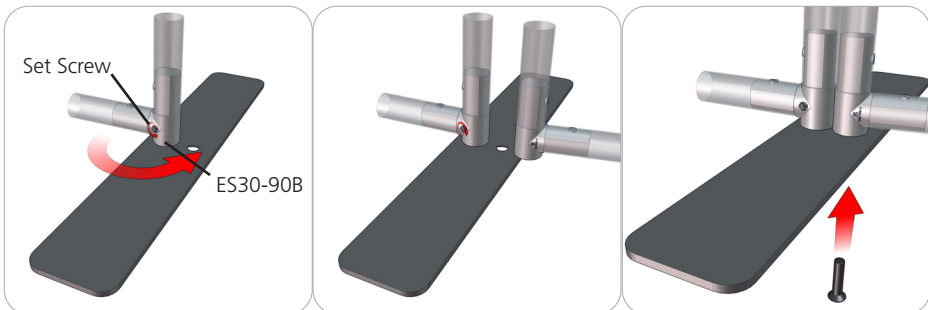

To attach two frames side by side loosen the set screw that is on the ES30-90B. Do not remove the set screw. Next, rotate the stabilizing base hole to the outside of the frame and tighten the set screw. Next, use the provided ES30-90B M10 bolt to fasten the frame onto the base. Don't forget to use your frame clip at the top to level the panels.

## Connection Method 8: MOD-CLP

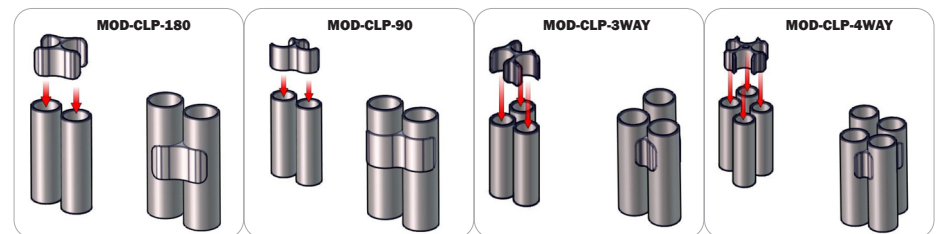

Be sure to fully assemble all frames with fabric pillowcase before using clips. Simply snap the frames into the clips and adjust until frames are aligned as desired.

# Kit Assembly

## Step by Step

### Step 1.

Gather the components to build the frame. Use the Exploded View and the Labeling Diagram for part labels.

Reference Connection Method(s) 1, 2 and 5 for more details.

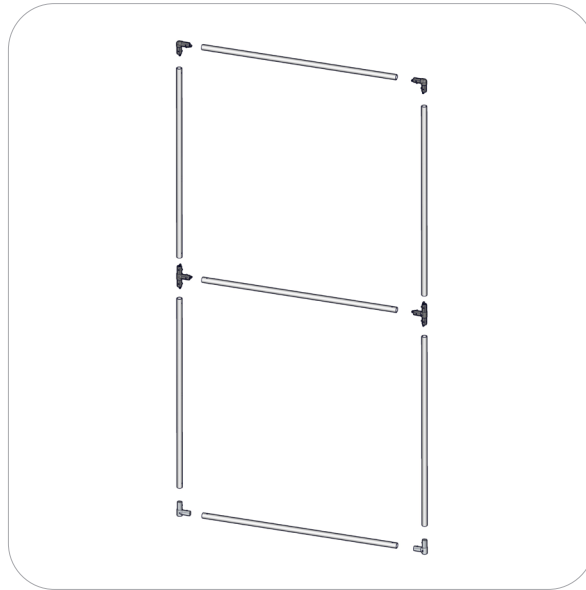
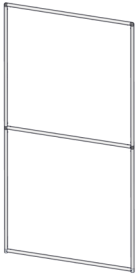

### Step 2.

Locate your pillowcase graphic. With the pillowcase unzipped, encase the frame by covering the frame from top to bottom. Zipper at the bottom.

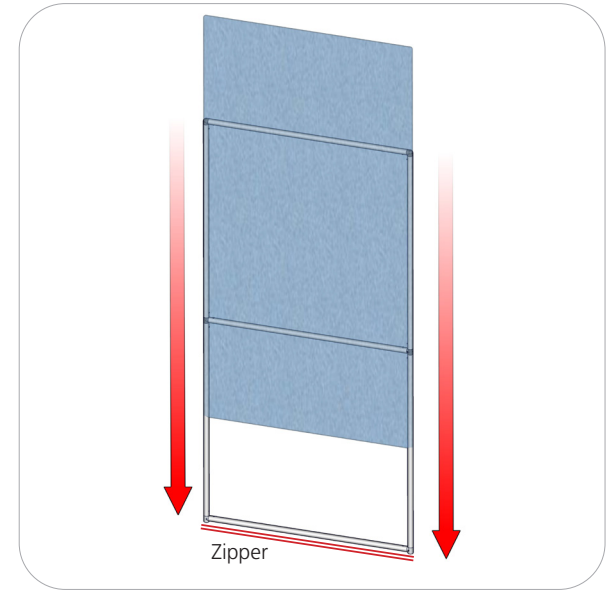

### Step 3.

Locate the stabilizing bases. Attach each foot to the bottom ends of the frame. Use the allen key tool provided to lock the bases in place.

Reference Connection Method(s) 6 for more details.

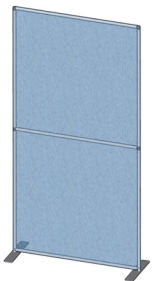

### Step 4.

Setup is complete.

If you are connecting frames side by side, reference Connection Method(s) 7 and 8 for more details.



# Freestanding Monitor Kiosk

PM4S3-MK-M  
PM4S3-MK-L

PM4S3-MK-M-MSHELF  
PM4S3-MK-L-MSHELF

PM4S3-MK-SHELF-UNIT

The Freestanding Monitor Kiosk is a superior multimedia display that can be used for multiple applications, as well as in trade show exhibits and for events. Kiosks include monitor mounts to support a medium or large size TV, and a corresponding medium or large shelf may be added. Monitor mounts support TV's up to 40 lbs and 32" - 65" in size, and can be adjusted to the perfect height; an included shelf can hold up to 15 lbs. The Shelf Unit is a great addition that proudly displays small products. Install the Freestanding line behind a fabric backwall for a truly impressive display.



Freestanding Monitor Kiosk

Freestanding Monitor Kiosk with Shelf

Freestanding Shelf Unit

## features and benefits:

- Premium aluminum extrusion frames with cam lock and tension glide assembly
- Easy to store and ship
- Quick to set up
- Weighted feet for added stability
- Kits may include: a medium or large monitor mount, shelf, or combination
- Choice of medium or large shelf for display opportunities (Freestanding Monitor Kiosk with Shelf or Freestanding Shelf)
- Lifetime limited hardware warranty against manufacturer defects

## dimensions:

### Hardware

Assembled unit (no shelf):  
25.59" w x 70.98" h x 25.59" d  
650mm(w) x 1803mm(h) x 650mm(d)

Assembled unit (with shelf):  
29.53" w x 70.98" h x 25.59" d  
751mm(w) x 1803mm(h) x 650mm(d)

Approximate weight:  
(excludes cases & monitor mount)

40 lbs / 19 kgs

Add 10 lbs / 5 kgs for each shelf

### Shipping

Packing case(s):  
1 OCE Case

Shipping dimensions:  
OCE: Expandable case length (l) may vary  
40" - 66" l x 18" h x 18" d  
1016mm-1677mm(l) x 458mm(h) x 458mm(d)

Approximate total shipping weight:  
Monitor Kiosk:  
(Case & monitor mount)  
Medium  
83 lbs / 38 kgs  
Large  
85 lbs / 39 kgs

## additional information:

-Medium monitor mount can hold 32-55" monitor/ max weight 40lbs

-Large monitor mount can hold 40"-65" monitor/ max weight 40lbs

-Monitor not included

-Shelf can hold suggested max weight: 15 lbs

-If shipping with backwall kit cases may vary

Monitor Kiosk with Shelf:  
(Case, monitor mount, & shelf)

Medium  
93 lbs / 43 kgs  
Large  
95 lbs / 44 kgs

Shelf Unit:  
(Case & shelves)  
116 lbs / 53 kgs

We are continually improving and modifying our product range and reserve the right to vary the specifications without prior notice. All dimensions and weights quoted are approximate and we accept no responsibility for variance. E&OE. See Graphic Templates for graphic bleed specifications.



# Included In Your Freestanding Shelf

Tools, Components, Connectors & Extrusions



5MM ALLEN-T x1

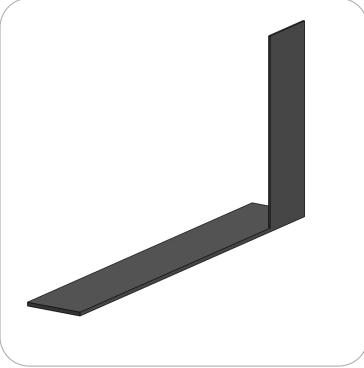

PM4S3-MM-FOOT-L x1



PM4S3-MM-FOOT-R x1



LN100 x6

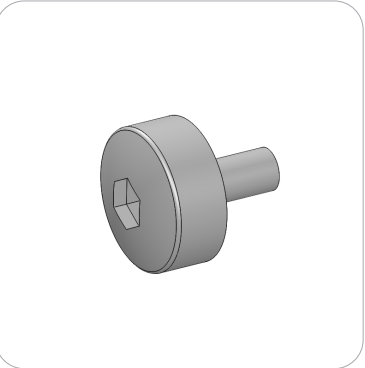

M5 THUMBSCREW x8



PH2-350-L-L x3

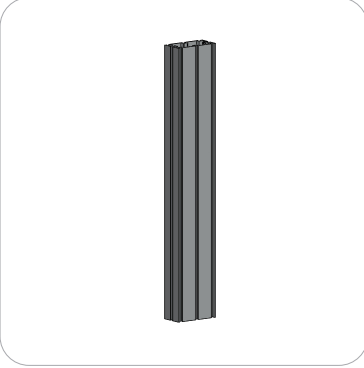

PM4S3-600-A165-A165 x2



PM4S3-1200-A165-A165 x2



PH2-300-TG x2

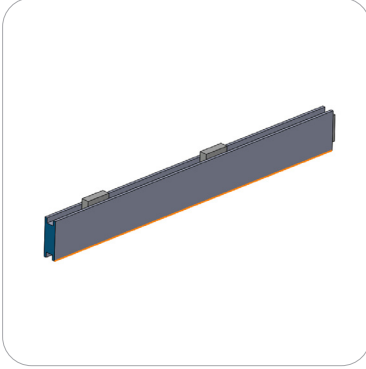

PH-400-L-SIDE-MK x6



PE-1200 x6  
\*will ship preattached to shelf



CT21-MK-SHELF x3



LN605-EN x6



# Exploded View

## PM4S3-MK-SHELF-UNIT

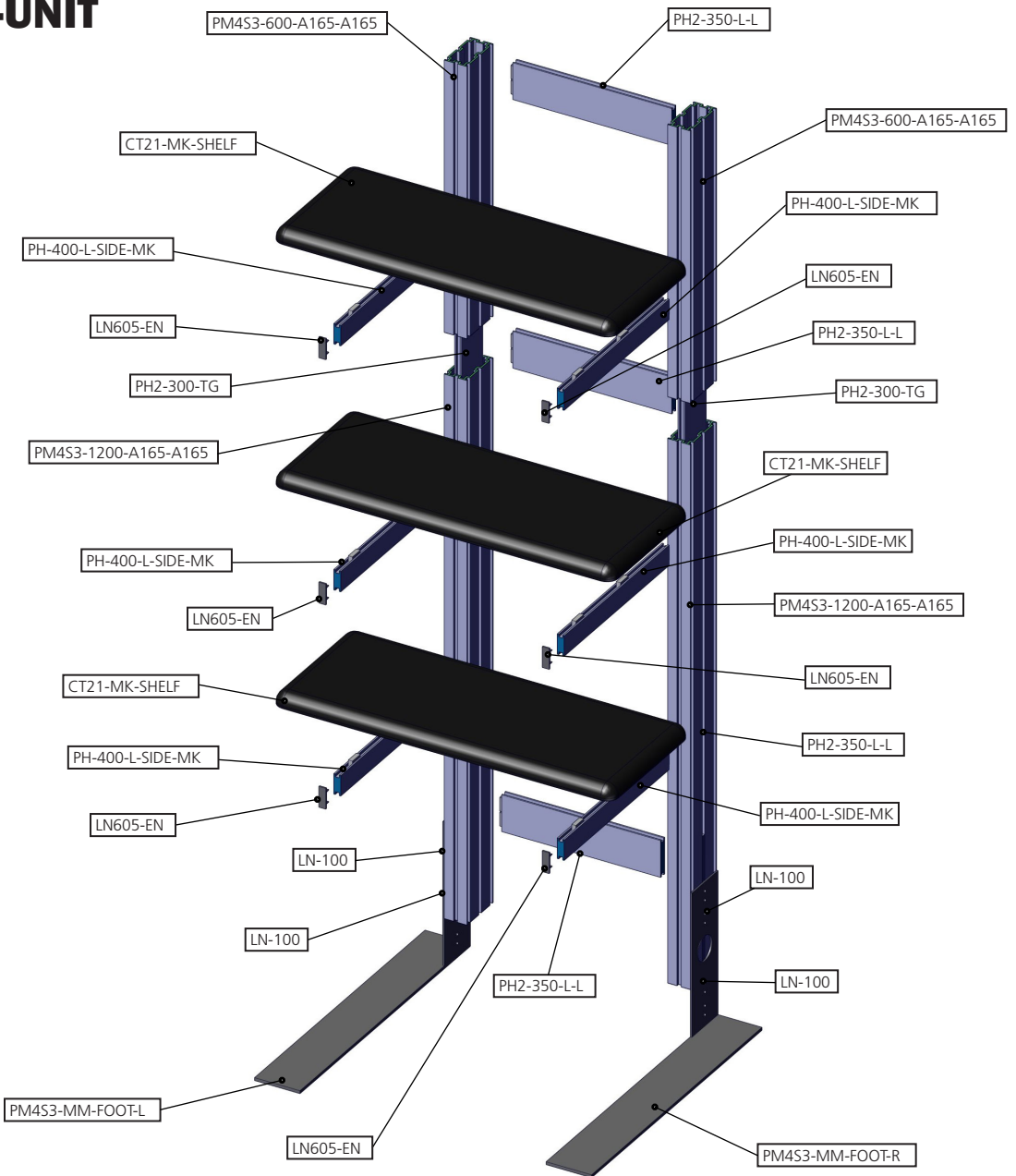

# Kit Assembly

## Step by Step

### Step 1.

Reference the image to the right. Locate the coded extrusions. Slide the PH2-300-TG connector into one end of the PM4S3-1200-A165-A165 so that it goes as deep as the internal pins. Connect the PM4S3-600-A165-A165 by sliding it over the PH2-300-TG. Repeat for this step for the second vertical.

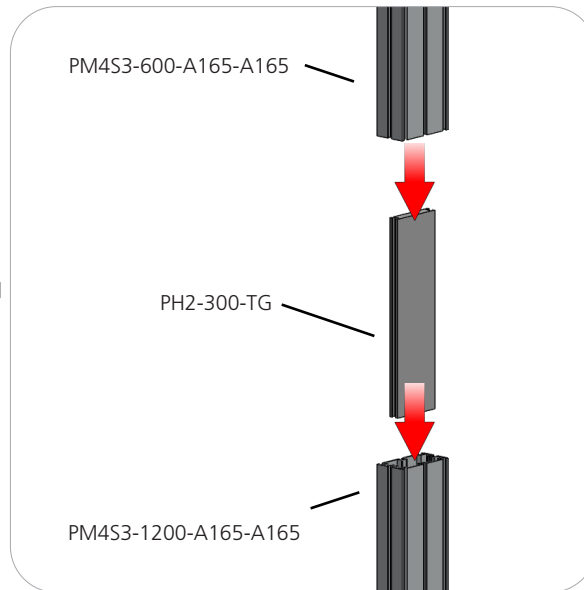

### Step 2.

Collect your extrusions and handtool. Using the provided handtool, lock the extrusions into the back channel of the three channel PM4S3 faces as shown in the image below. Be sure the locks face toward the back of the assembly and do not over tighten.

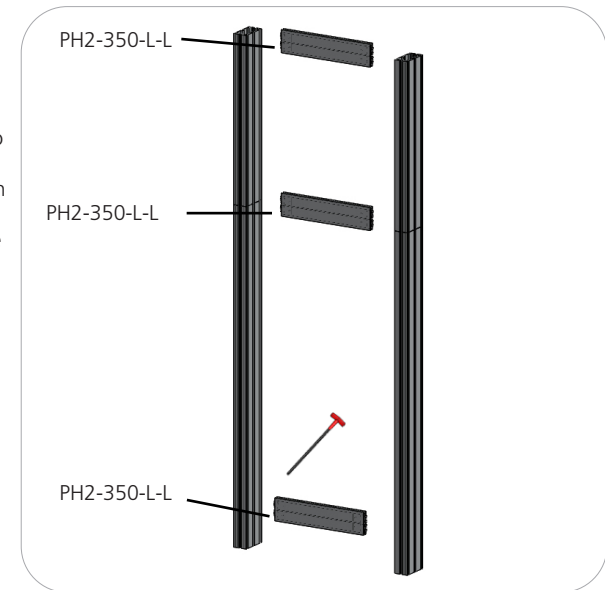
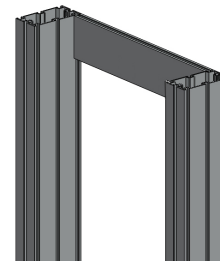

### Step 3.

Locate the M5 thumbscrews, LN100s, and the PM4S3-MM stabilizing bases. Slide the LN100s into the middle channel of the PM4S3. Hand screw the M5 thumbscrews through the base holes and into the LN100 holes. Use the handtool to securely fasten the M5 Thumbscrews. Do not over tighten.

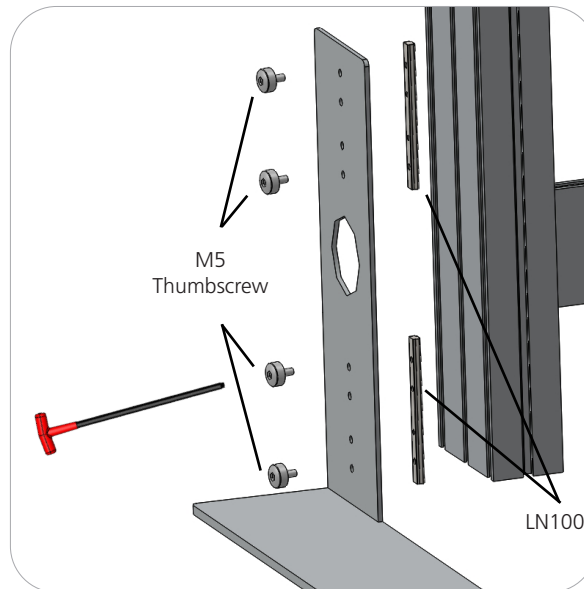

### STOP

Orbus recommends that you move your kiosk(s) in place before continuing on with the rest of assembly.

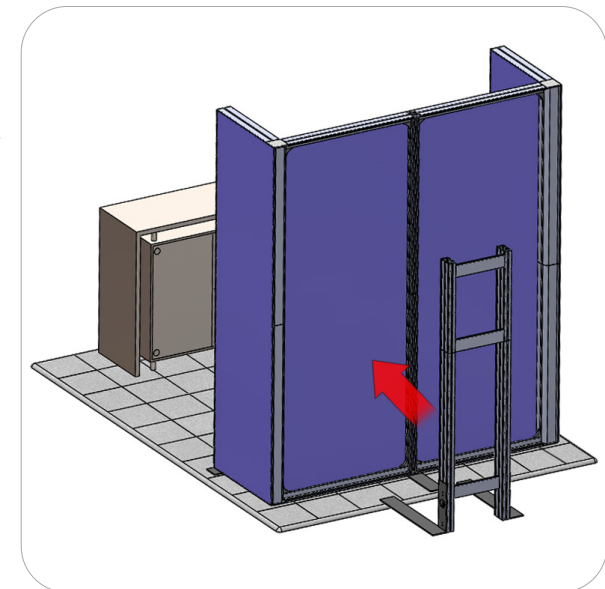

Location of vinyl adhesive tape  
Tape color-**CLEAR**

Indicator shown in green to show detail

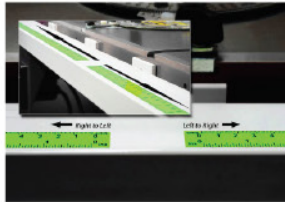

**TORQUATA**  
**Self-Adhesive Measuring**  
**Tape**

Note: tape comes preattached to extrusion,  
0" starts from the bottom (at the floor)

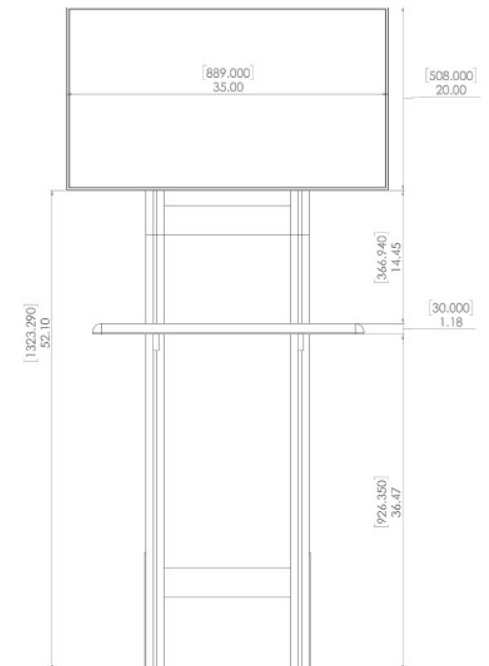
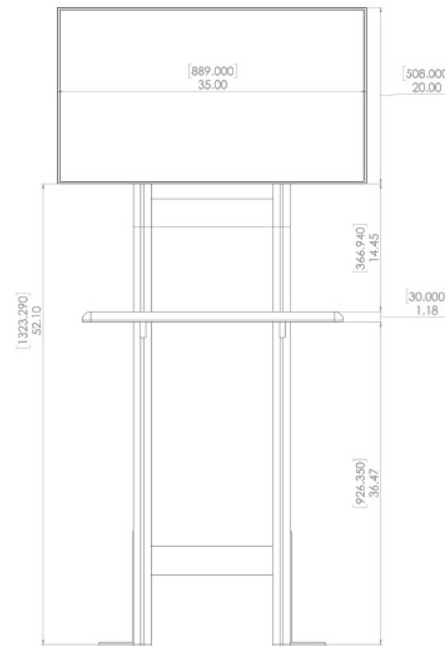
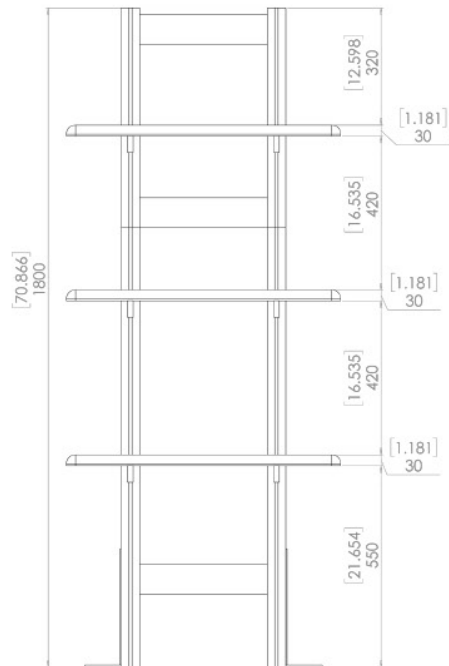

Code	#	Description
A13	4	PHFC4-1200 EXTRUSION-WITH IB2 LOCK HOLE-WITH MITRE CUT FOR CB9
CB9	4	90 DEGREE JOINER
A8	4	PHFC4-1200 EXTRUSION-WITH IB2 LOCK HOLE-WITH MITRE CUT FOR CB9-SIDE
IB2	5	JOINER BAR(NEW DESIGN)
A12	1	1155MM PH1 EXTRUSION-WITH IB2 LOCK HOLE-CAM LOCK
A12	1	1155MM PH1 EXTRUSION-CAM LOCK-WITH IB2 LOCK HOLE

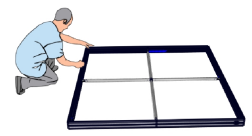

# VECTOR FRAME BACKWALL X 2

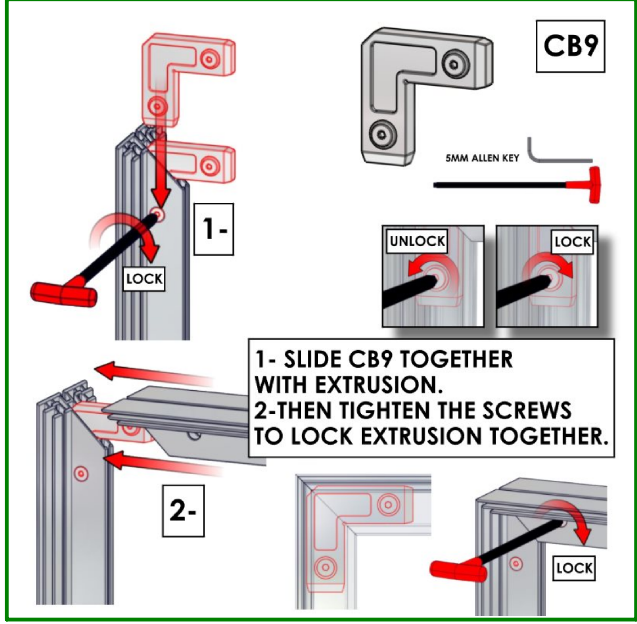
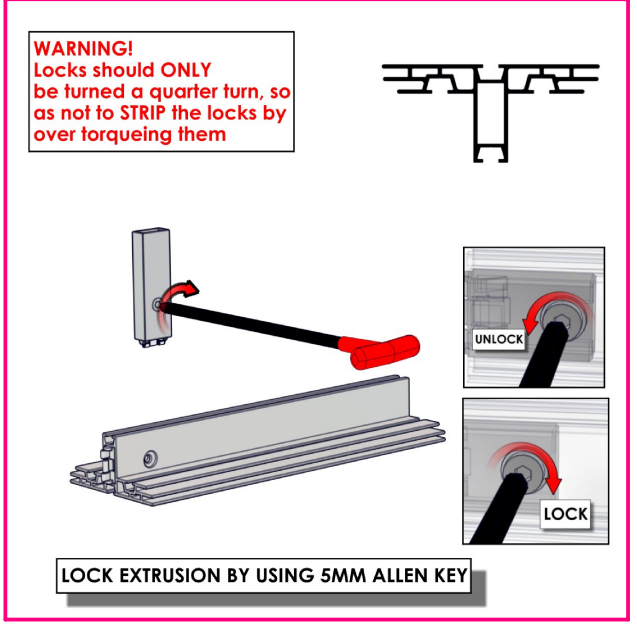
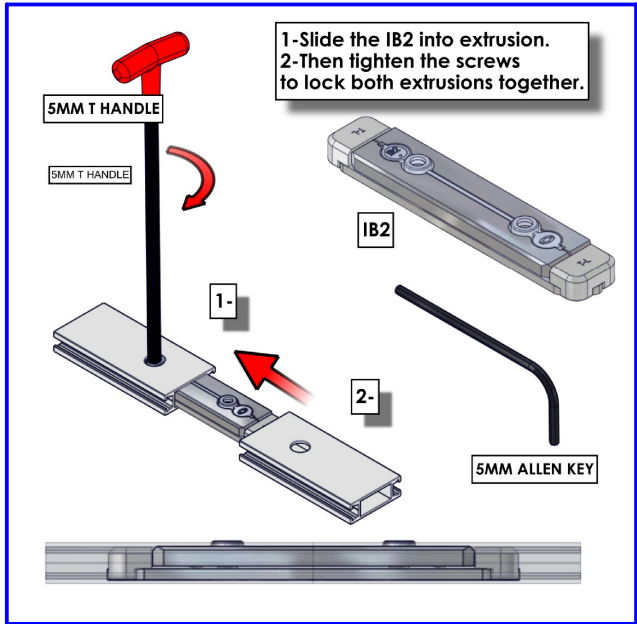
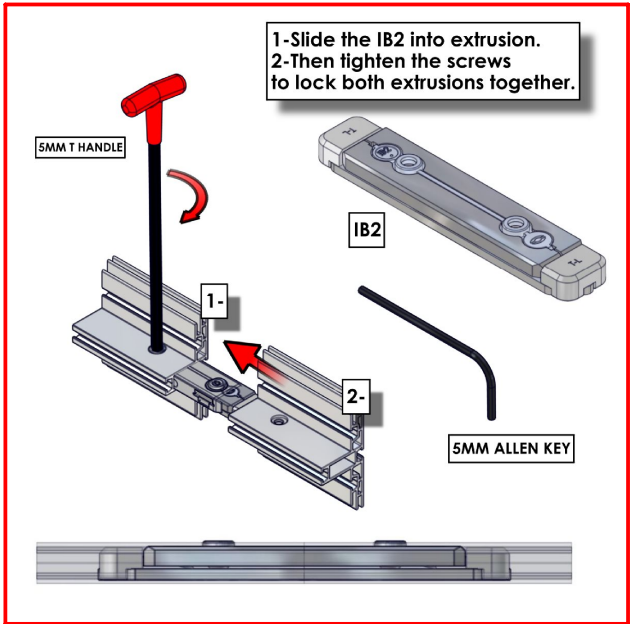

## ASSEMBLE FARME LAYING DOWN

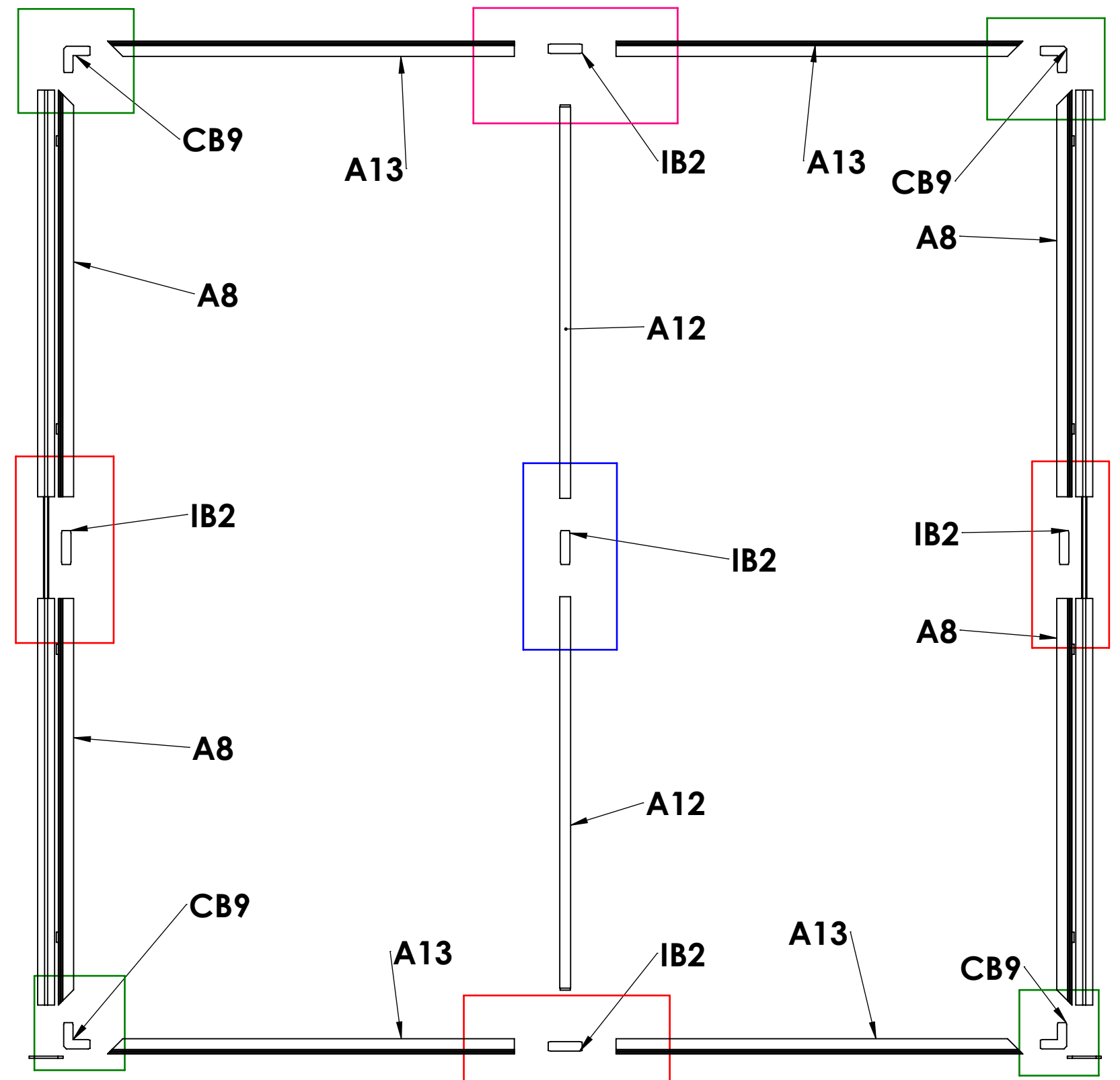

**MAKE SURE PH1 COLUMN IS INPLACE BEFORE THE TOP IS ATTACHED**

Code	#	Description
LN114-S2-650	2	FOOT PLATE , 650MM LENGTH
A10	2	600MM PH2-TG EXTRUSION
A11	2	1200MM PM4S3-1200 EXTRUSION-WITH STOP AT 315MM-WITH STOP AT 315MM
A9	2	1200MM PM4S3-1200 EXTRUSION-WITH STOP AT 315MM-WITH NUT INSERT

# VECTOR FRAME BACKWALL LEGS SUPPORTS X 2

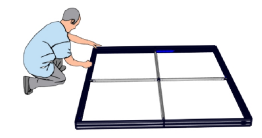
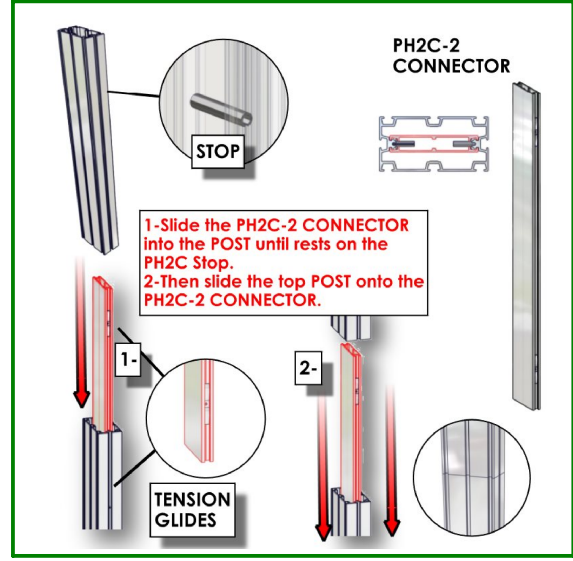
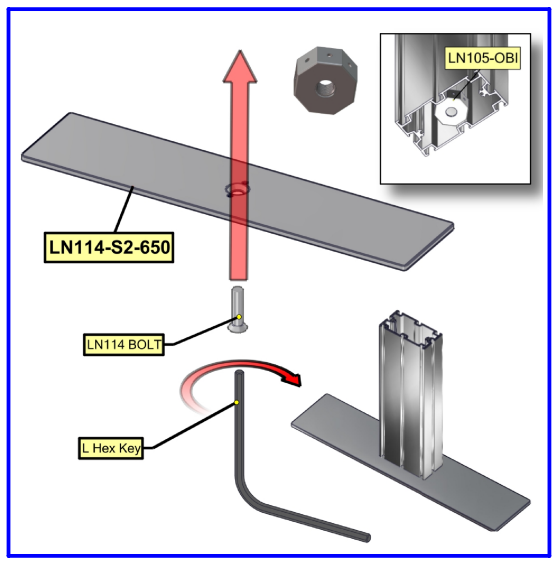
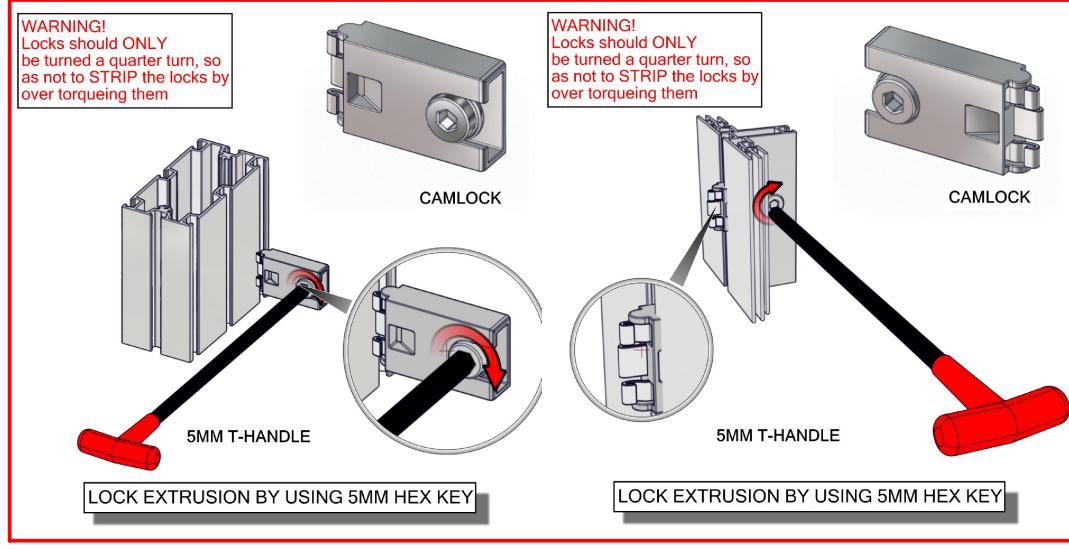

**ASSEMBLE FARM  
LAYING DOWN**

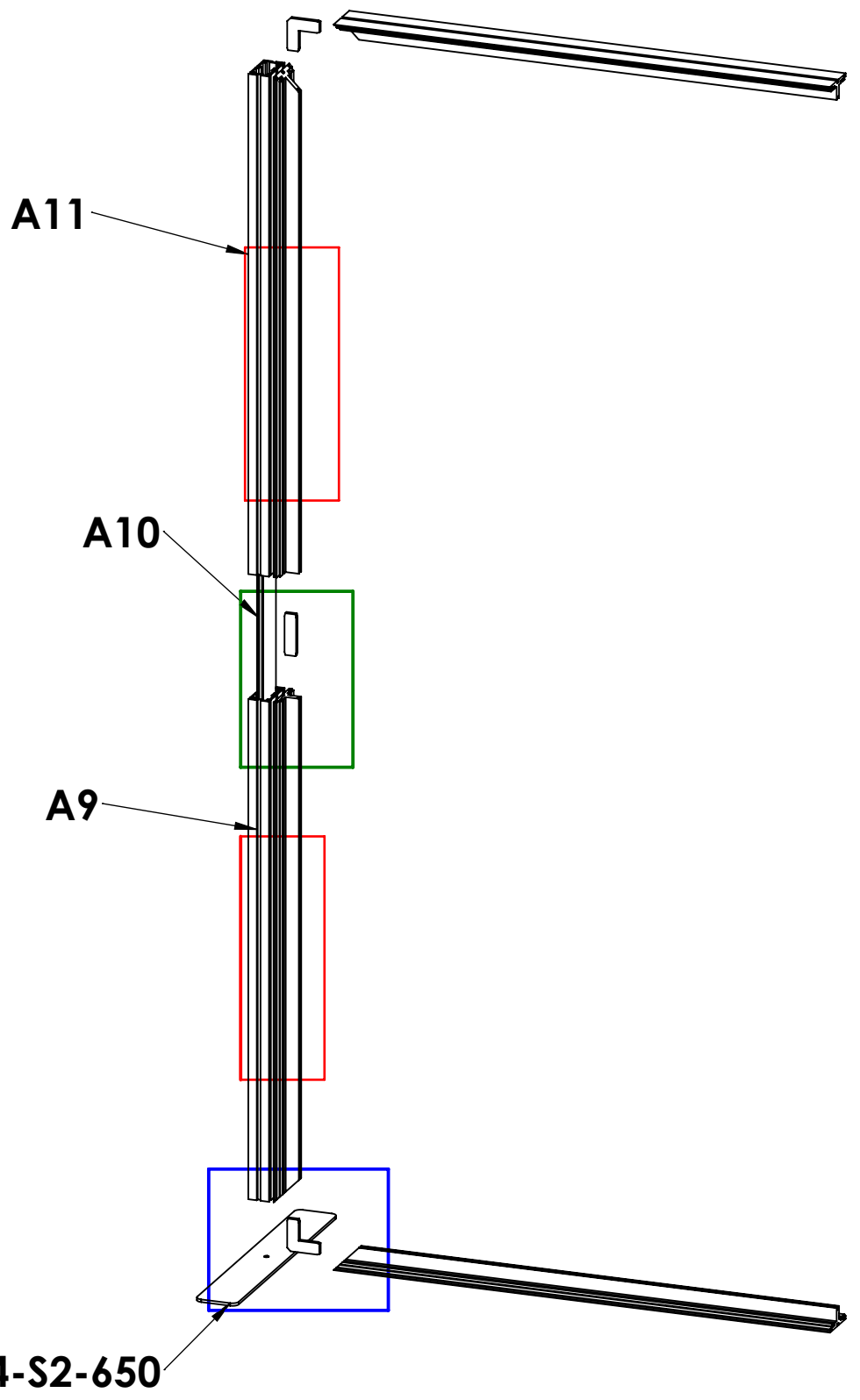

**LN114-S2-650**

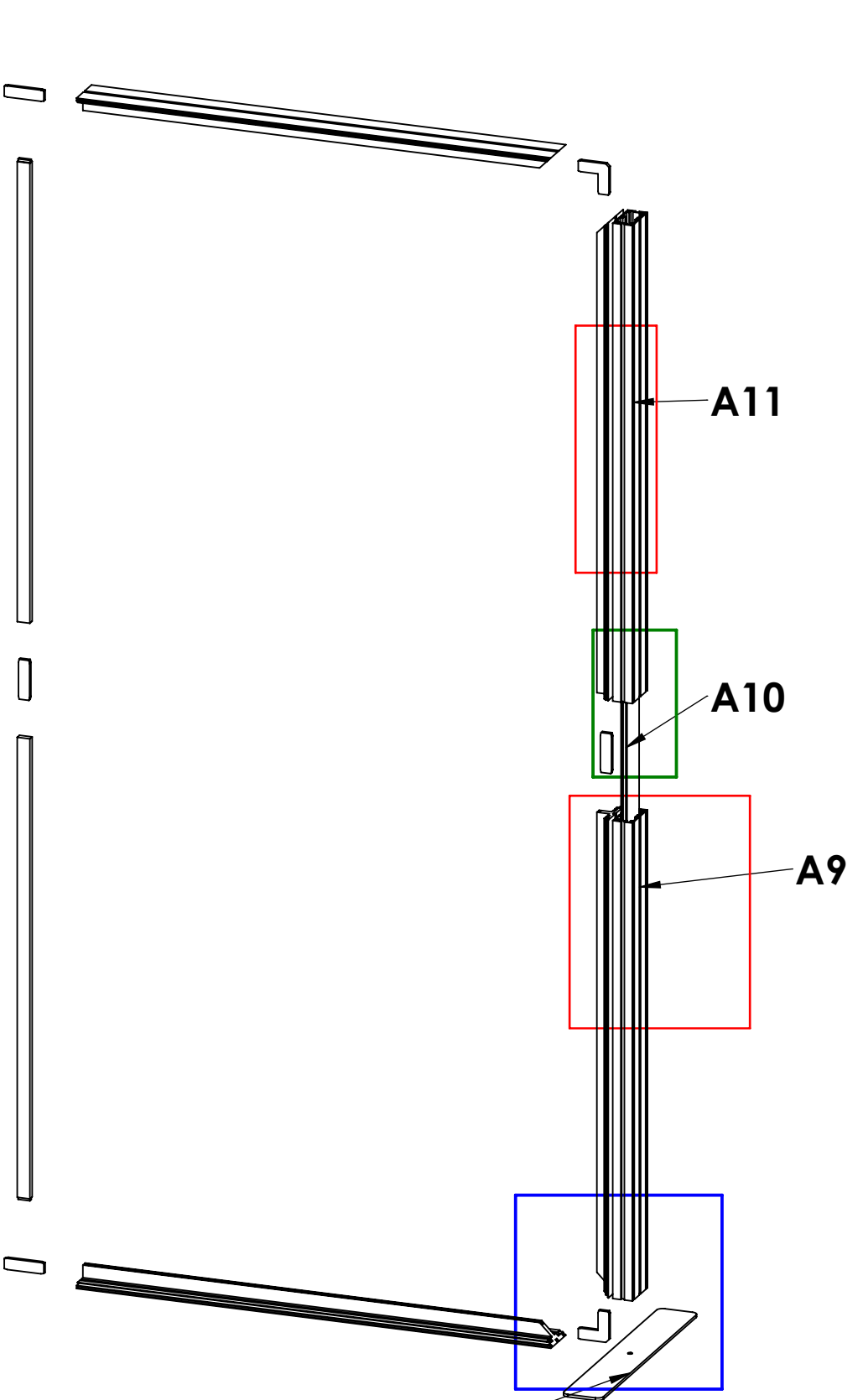

**LN114-S2-650**

Code	#	Description
HP-K-29-G-A1	1	GRAPHIC( A1 ) 94.37 w X 94.37 h finished size Dye-sub print on 8oz. Power Stretch, with FCE-2 silicone beading sewn to back perimeter, corner pull sewn in bottom right corner
HP-K-29-LN-A2	1	LINER( A2 ) 94.37 w X 94.37 h finished size Opaque liner, with FCE-2 silicone beading sewn to back perimeter, corner pull sewn in bottom right corner

# BACKWALL GRAPHICS 1

**HAVE THE FRAME LAYING DOWN WHILE INSTALLING THE GRAPHIC  
STAND UP FOR THE LINER**

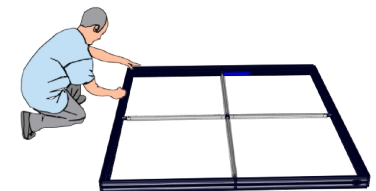
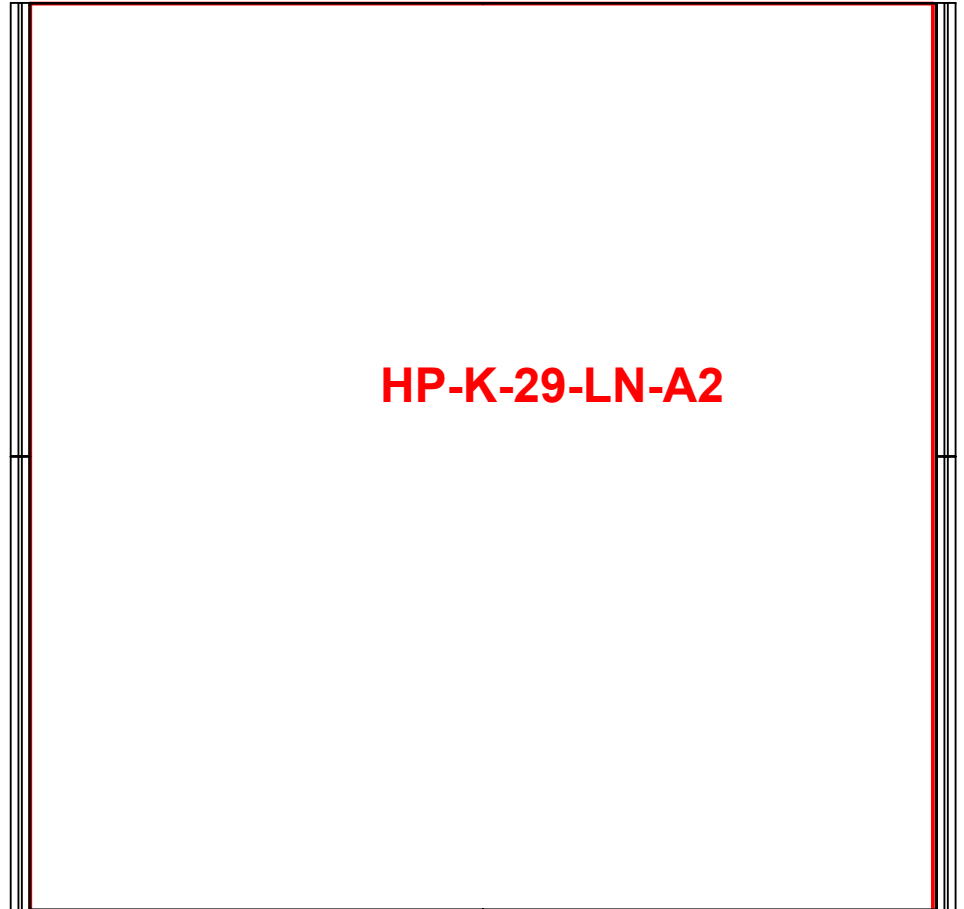

**HAVE TWO PEOPLE  
STAND IT UP AFTER  
GRAPHICS ARE INSTALLED**

**FCE-2 TO PHFC4**

**START ON FOUR CORNERS**

**1- Install fabric by pressing the FCE-2 into 4 CORNERS of the frame.**

**2- Then, press FCE-2 at the middle of Fabric.**

**3- Press all around perimeter. MAKE SURE FABRIC IS FACING THE OUTSIDE PERIMETER OF THE FRAME WORK.**

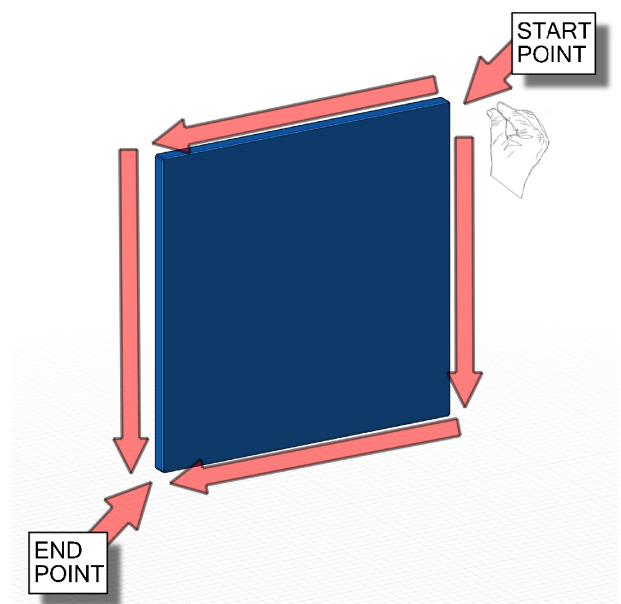
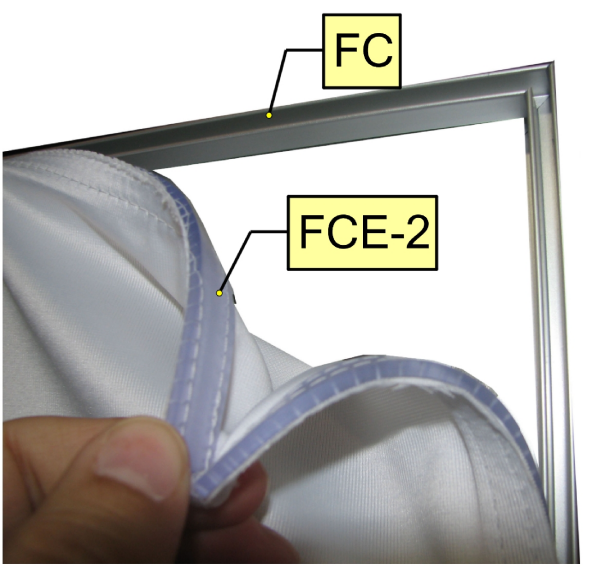

Code	#	Description
HP-K-29-LN-D2	1	LINER( D2 ) 94.37 w X 94.37 h finished size Opaque liner, with FCE-2 silicone beading sewn to back perimeter, corner pull sewn in bottom right corner
HP-K-29-G-D1	1	GRAPHIC( D1 ) 94.37 w X 94.37 h finished size Dye-sub print on 8oz. Power Stretch, with FCE-2 silicone beading sewn to back perimeter, corner pull sewn in bottom right corner

# BACKWALL GRAPHICS 2

**HAVE THE FRAME LAYING DOWN WHILE INSTALLING THE GRAPHIC  
STAND UP FOR THE LINER**

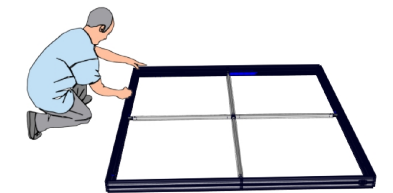
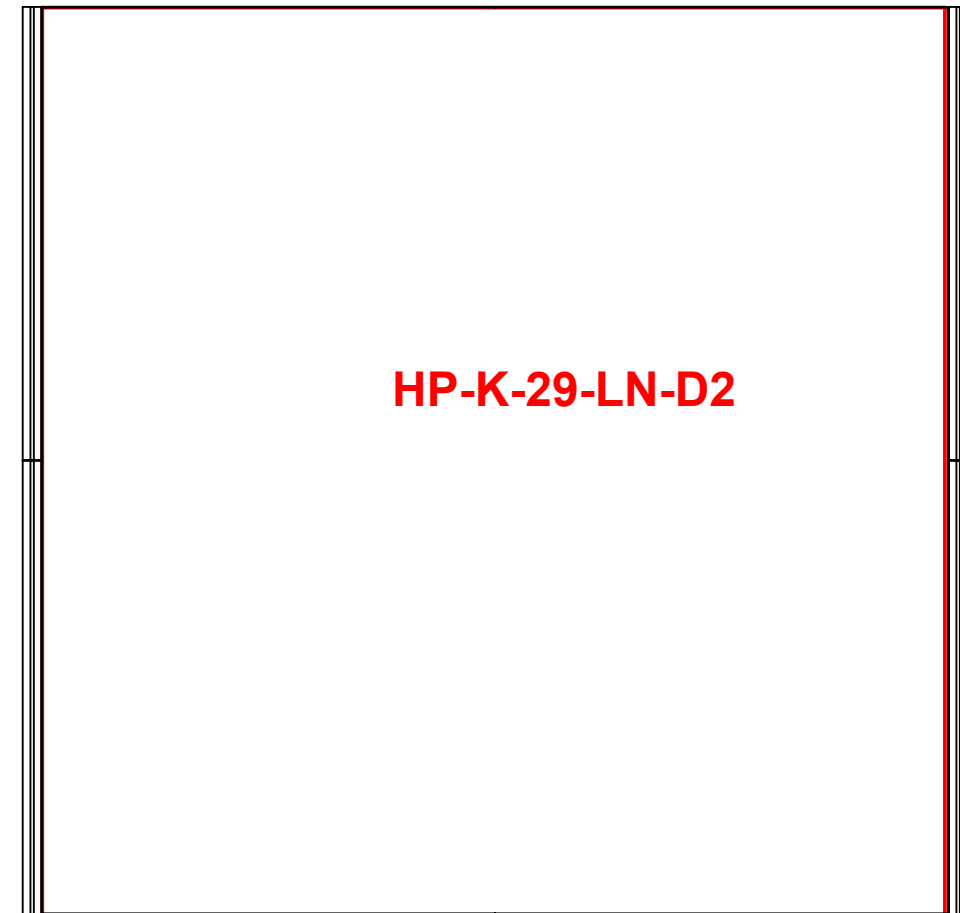
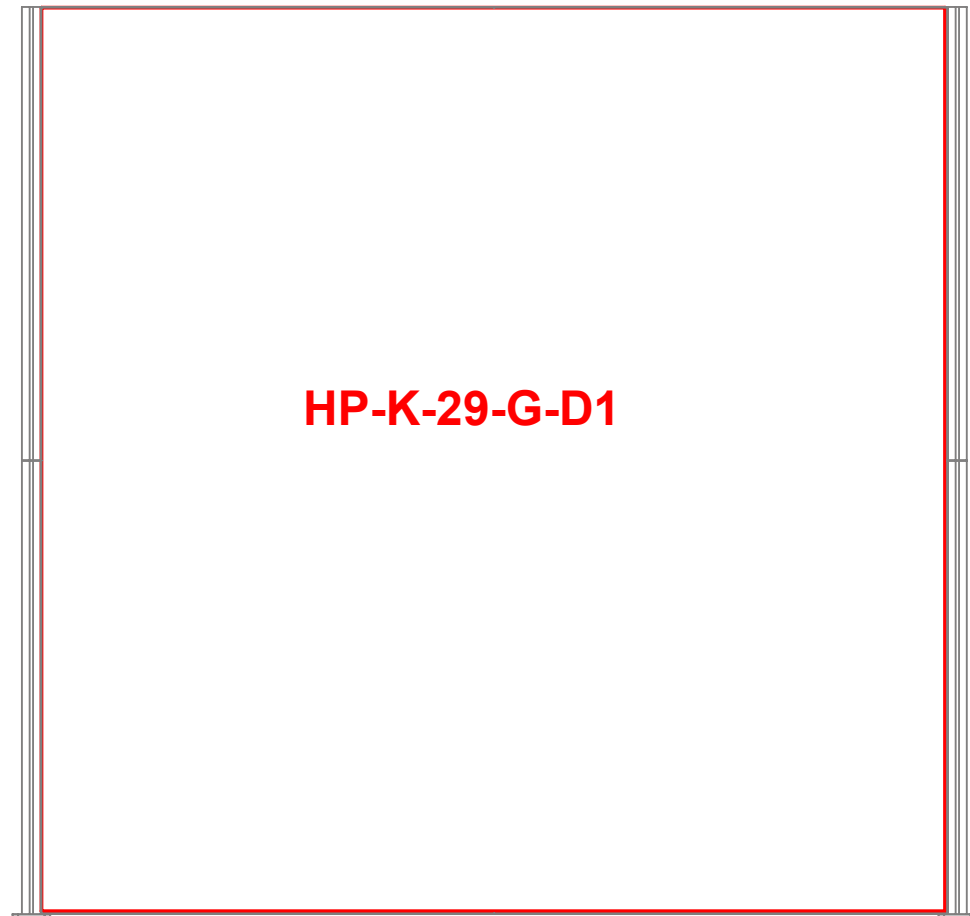

**HAVE TWO PEOPLE STAND IT UP AFTER GRAPHICS ARE INSTALLED**

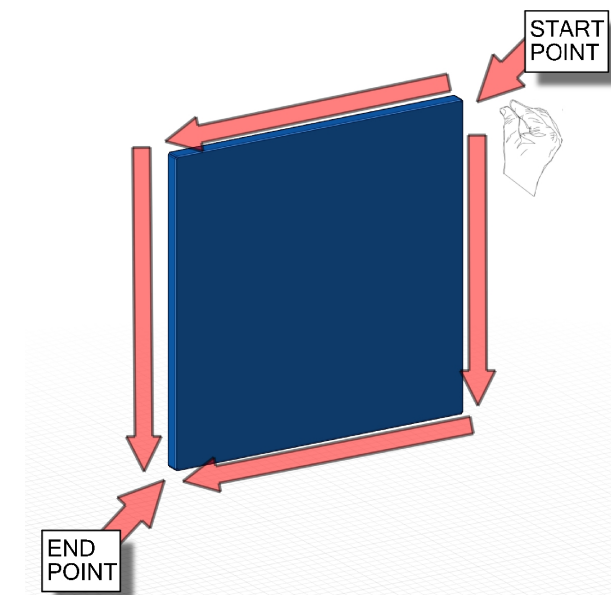
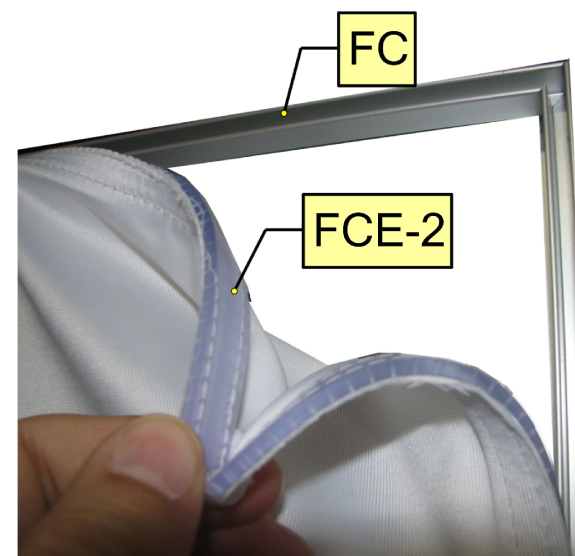
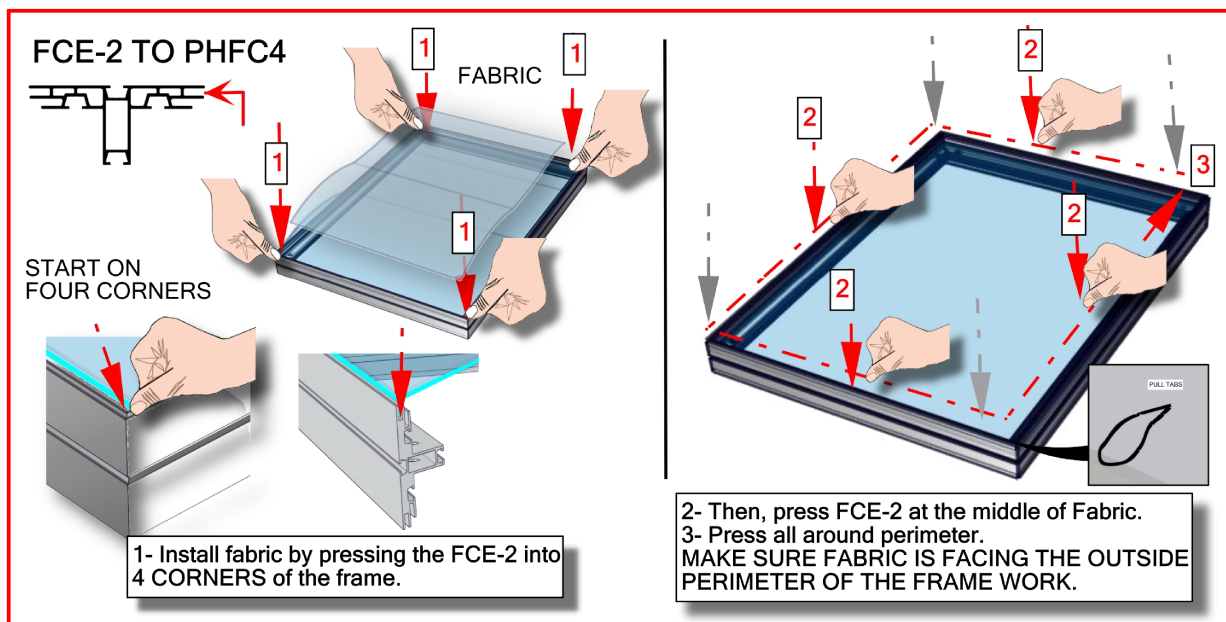



Code	#	Description
CUST-PLT-WP-PM4-30	4	PM4S3 MOUNTING PLATE 3.937" X 1.96" X .188"
TC-50MM-SILVER	4	SILVER ANODIZED FINISH 50MM TUBE CLAMP
A10	4	600MM PH2-TG EXTRUSION
A14	4	600MM PM4S3-600 EXTRUSION

# SUPPORT FOR OVAL FABRIC STRUCTURE

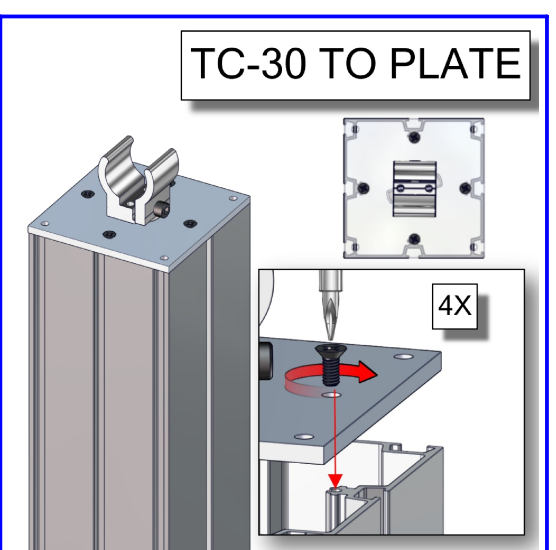
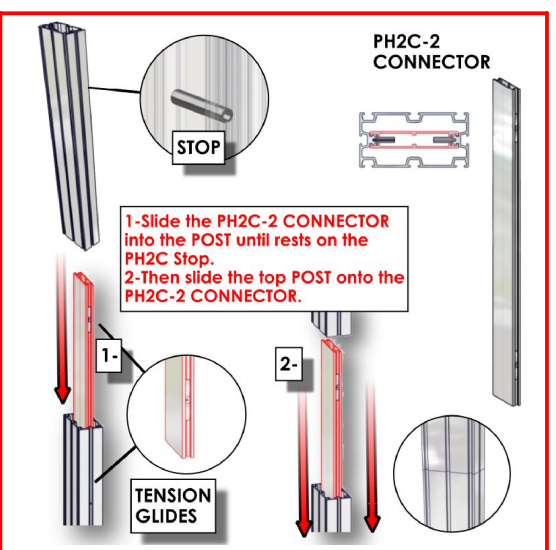
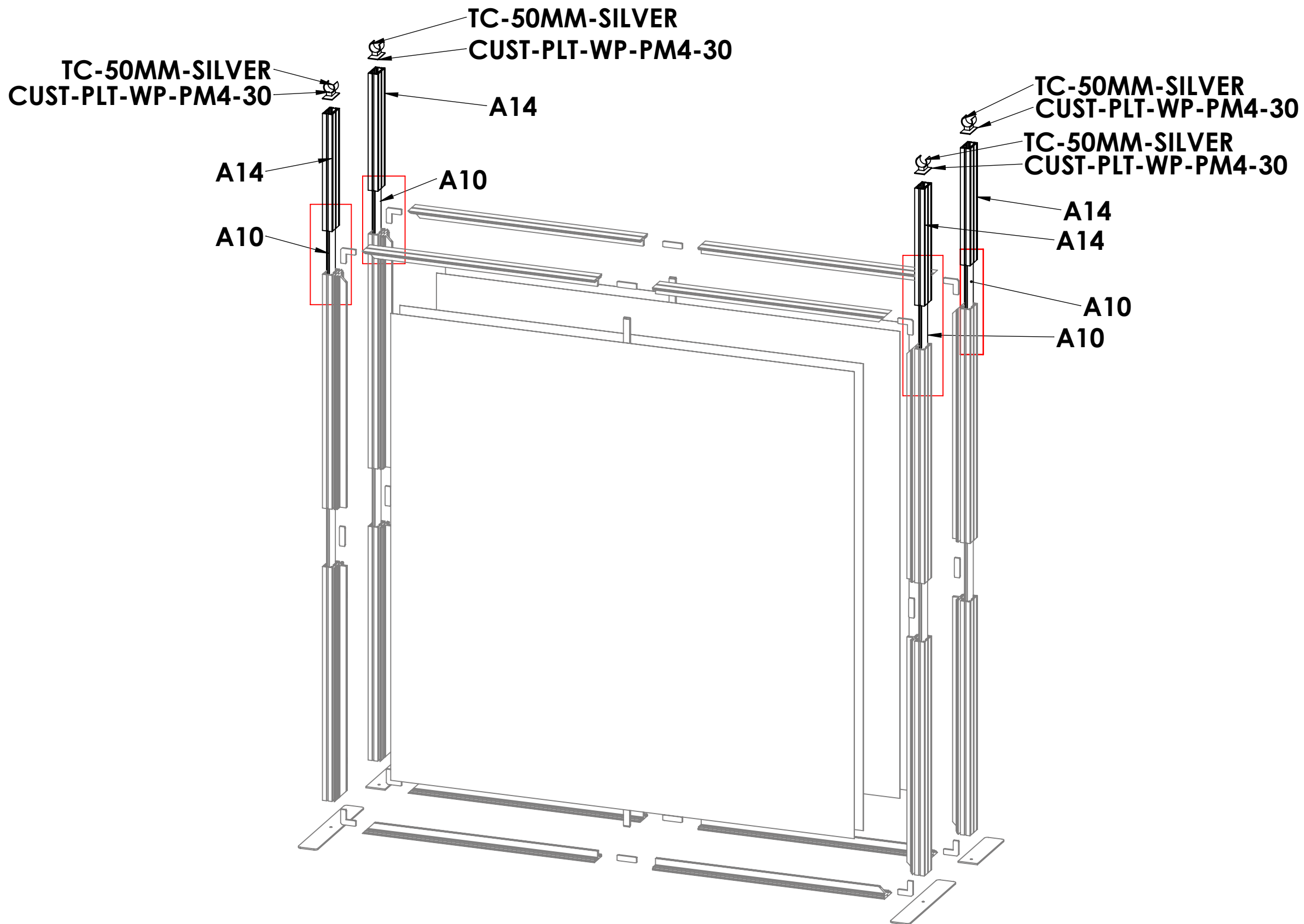

**ATTACH TO PM4S3 BEFORE PUTTING PM4S3 IN PLACE**

# LABELING DIAGRAM FOR HP-K-29-SQU

**SET UP INSTRUCTIONS:**

1. CONNECT BOTTOM AND TOP TUBES FOLLOWING THE LABELS
2. CONNECT SIDE TUBES
3. CLEAN THE FRAME AND PLACE THEM ON CLEAN PLACE
4. CAREFULLY REMOVE FABRIC COVER FROM BAG
5. PLACE COVER AROUND THE BOTTOM OF THE FRAME
6. PULL COVER CAREFULLY UP TO THE TOP
7. CLOSE ALL ZIPPERS
8. ADJUST FABRIC AROUND THE FRAME
9. CONNECT CABLE HARNESS TO THE EYEBOLTS
10. COMPLETELY TIGHTEN THREADED CONNECTORS

**BREAK DOWN INSTRUCTIONS:**

REVERSE SET-UP STEPS TO BREAKDOWN FRAME

**FABRIC CARE INSTRUCTIONS:**

1. UNZIP COVER ZIPPERS
2. CAREFULLY REMOVE FABRIC COVER
3. CLOSE ALL ZIPPERS
4. FOLD OR ROLL NEATLY
5. PLACE FABRIC IN COVER BAG

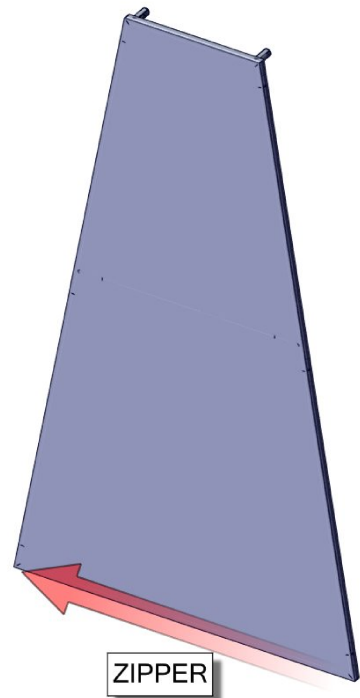
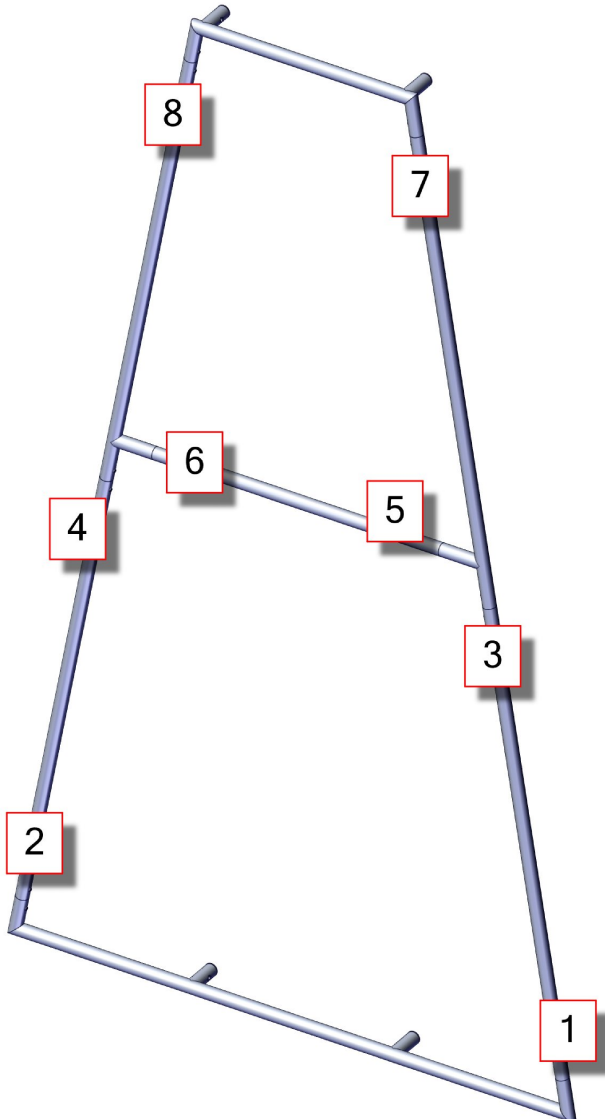

STEP #1:  
SLIDE THE JOINER INTO THE TUBING SO THE THE HEX SCREW SITS IN THE HOLE ON THE TUBINGER

STEP #2:  
TIGHTEN THE HEX SCREW SO THE JOINER SEPERATES AND TIGHTENS AGAINST THE INSIDE OF THE TUBING, LOCKING THE JOINER AND TUBING TOGETHER

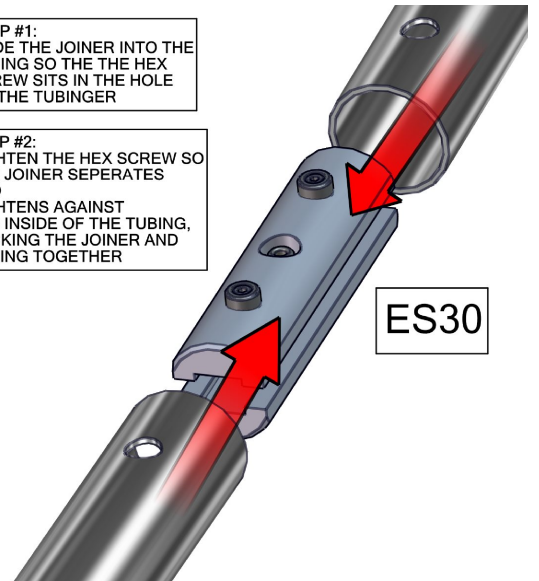

**PARTS DIAGRAM**

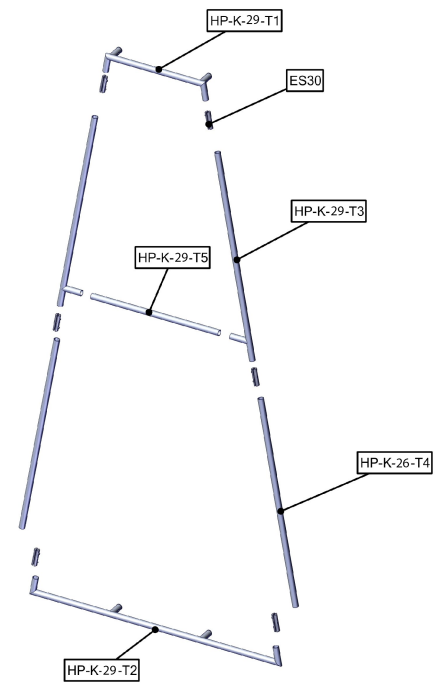

Code	#	Description
CUS-FABSTR-3	1	600MM X 2400MM, 30MM CUSTOM FABRIC STRUCTURE
HP-K-29-PS-PC-G-C1	1	GRAPHIC( C1 ) 23.62 w x 94.50 h Pillowcase Graphic, dye-sub print on 8oz. Power Stretch, single sided, sewn with zipper.
CUS-FABSTR-4	1	1400MM X 2400MM, 30MM CUSTOM FABRIC STRUCTURE
HP-K-29-PS-PC-G-E1	1	GRAPHIC( E1 ) 55.11 w x 94.50 h Pillowcase Graphic, dye-sub print on 8oz. Power Stretch, single sided, sewn with zipper.
HP-K-29-PS-PC-G-B1	1	GRAPHIC( B1 ) 23.62 w x 94.50 h Pillowcase Graphic, dye-sub print on 8oz. Power Stretch, single sided, sewn with zipper.
CUS-FABSTR-2	1	600MM X 2400MM, 30MM CUSTOM FABRIC STRUCTURE

# PILLOW CASE GRAPHICS

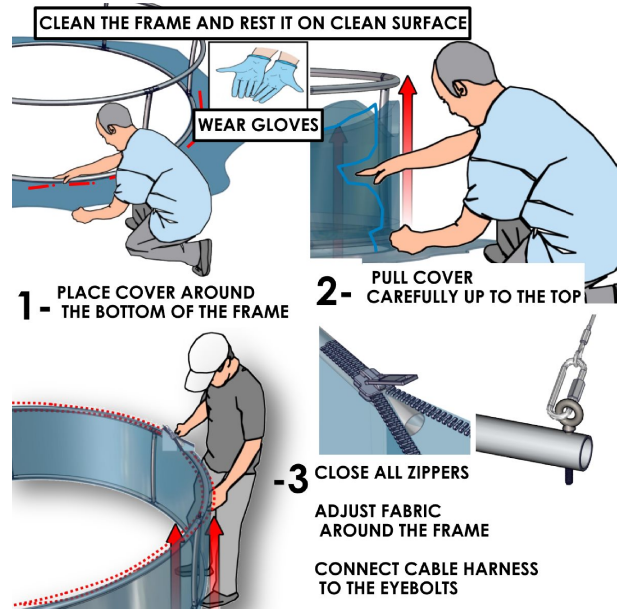

**AFTER ASSEMBLING THE FABSTR FRAME SLIDE THE GRAPHICS COVER OVER THE FRAME AND ZIP CLOSED**

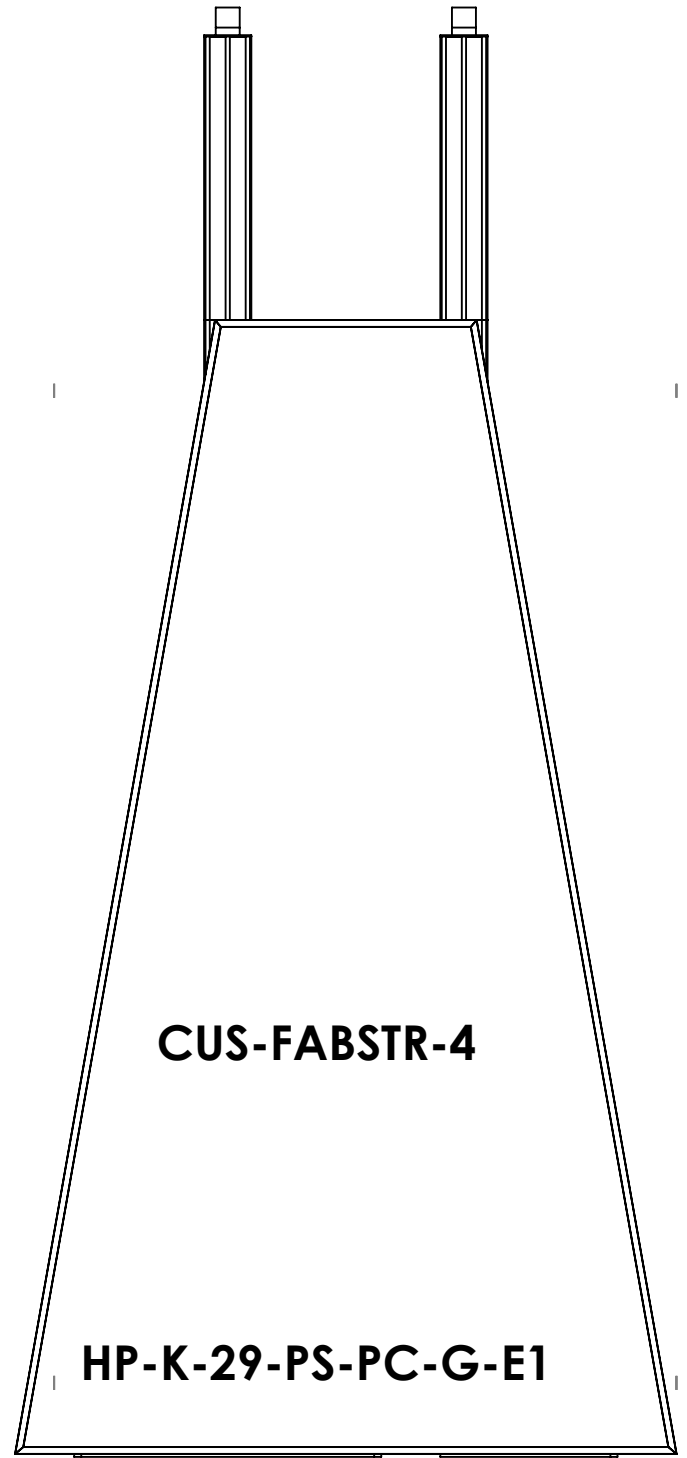
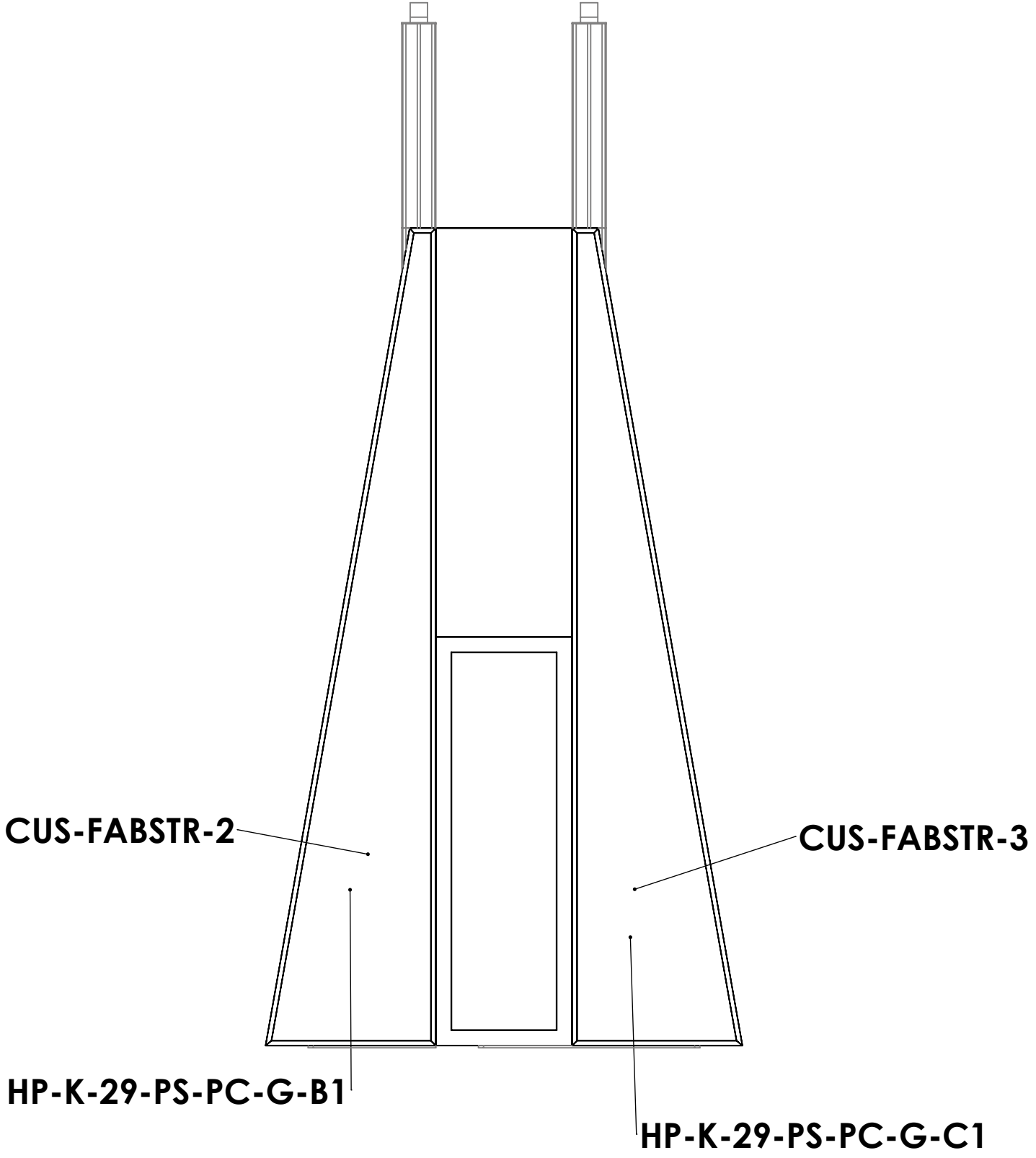

Code	#	Description
CUS-LP-400-1200-L0S	1	400MM X 1200MM LOCK PANEL (Color TBD)
CUS-FABSTR-3	1	600MM X 2400MM, 30MM CUSTOM FABRIC STRUCTURE
CUS-LP-CD-400-1200	1	400MM(W) X 1200MM(V) CUSTOM LOCK CABINET DOOR PANEL (COLOR TBD)
CUS-FABSTR-4	1	1400MM X 2400MM, 30MM CUSTOM FABRIC STRUCTURE
CUS-FABSTR-2	1	600MM X 2400MM, 30MM CUSTOM FABRIC STRUCTURE

**HAVE 3 PEOPLE HELP TO INSTALL THE FABRIC STRUCTURE TWO TO HOLD AND ONE TO LOCK IN PLACE**

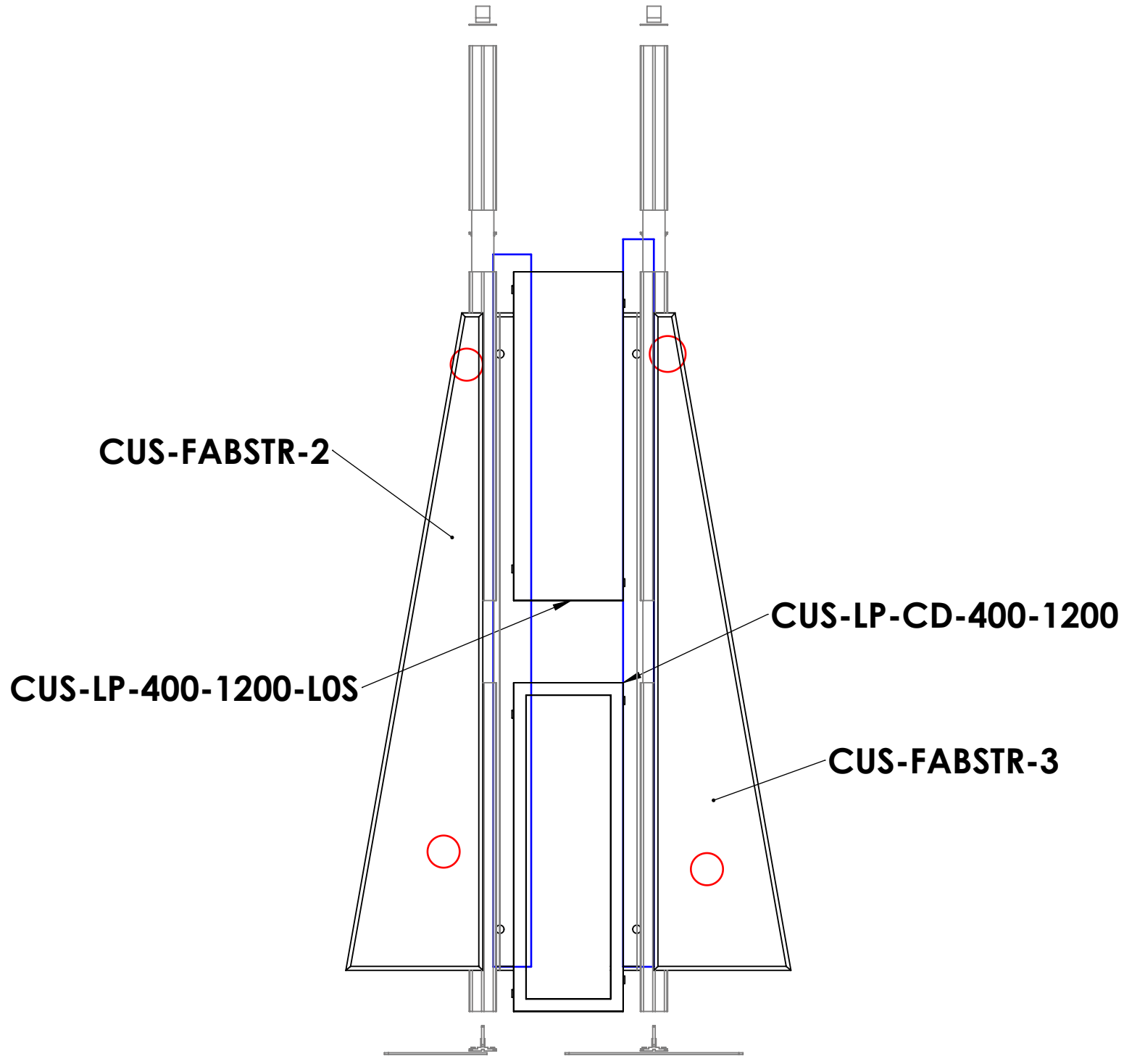
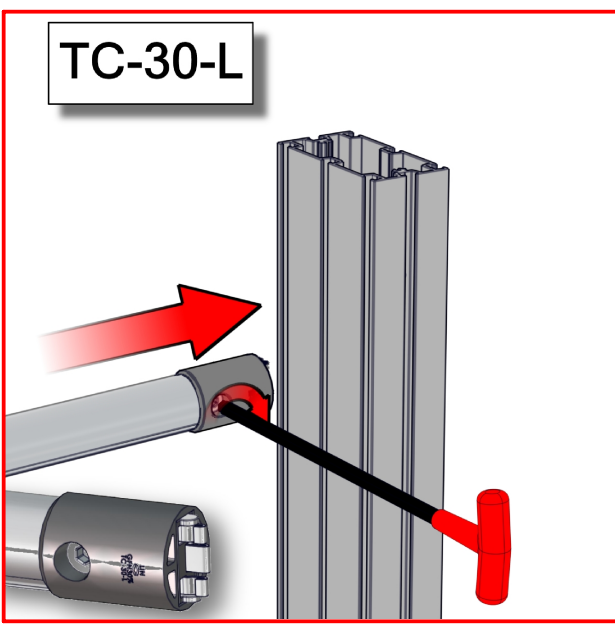
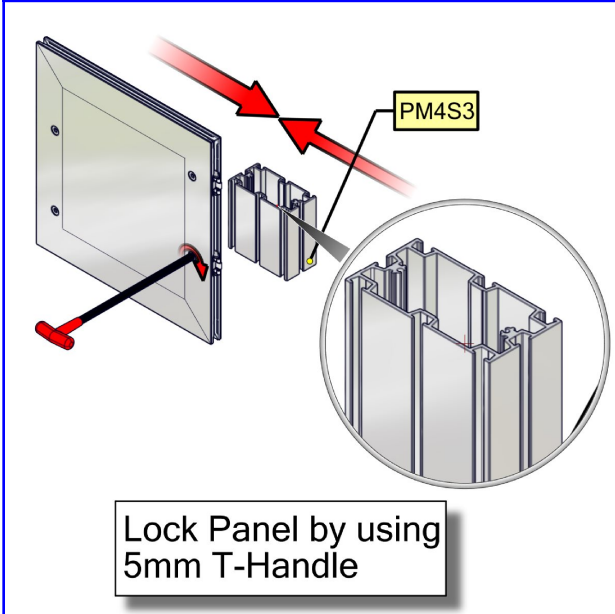

# STORAGE DOOR AND FABRIC STRUCTURE

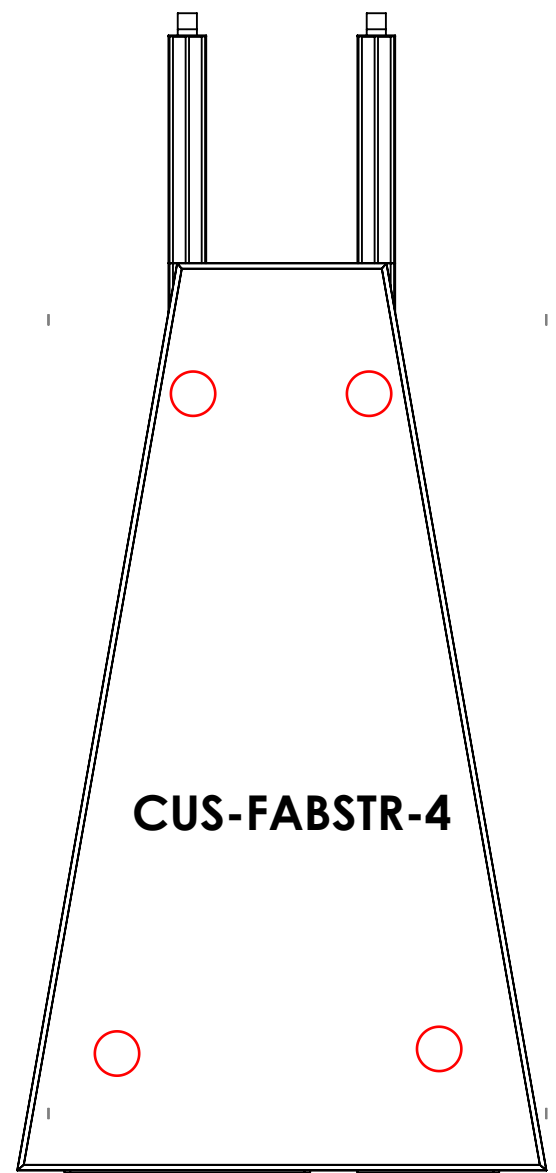

Code	#	Description
CUS-G-PS-PC-G	1	GRAPHIC( P1) Pill shape graphic, dye-sub print on 8oz. Power Stretch, single sided, sewn with zipper
CUS-FABSTR-1	1	13' X 4' X 3' PILL-SHAPED FABRIC STRUCTURE

# OVAL SHAPED FABRIC STRUCTURE AND GRAPHICS

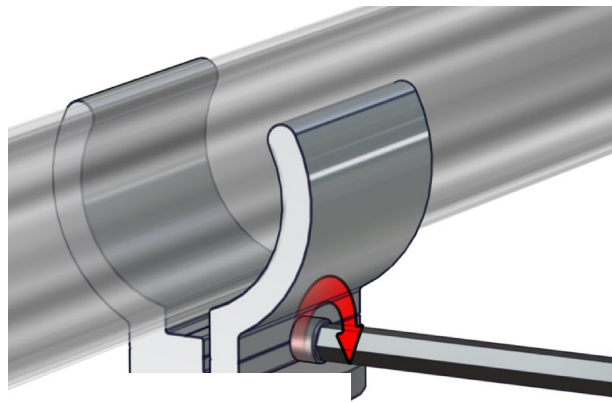

**PUT THE GRAPHIC ON BEFORE PUTTING THE FRAME INPLACE**

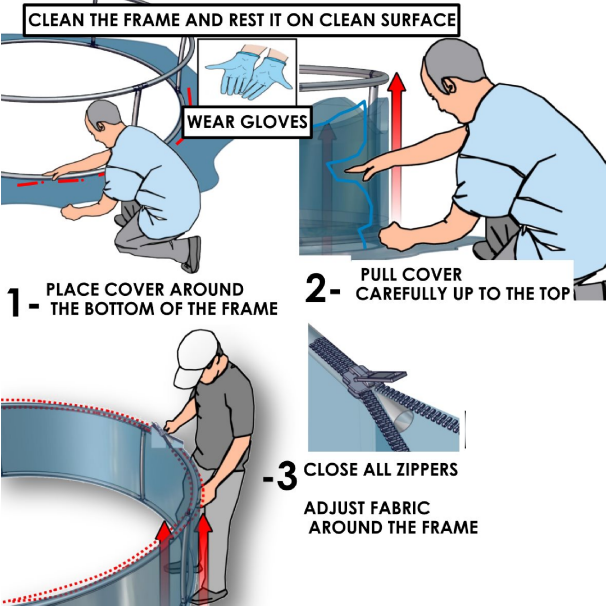

**HAVE THREE OR MORE PEOPLE HELP WITH LIFTING FRAME INPLACE**

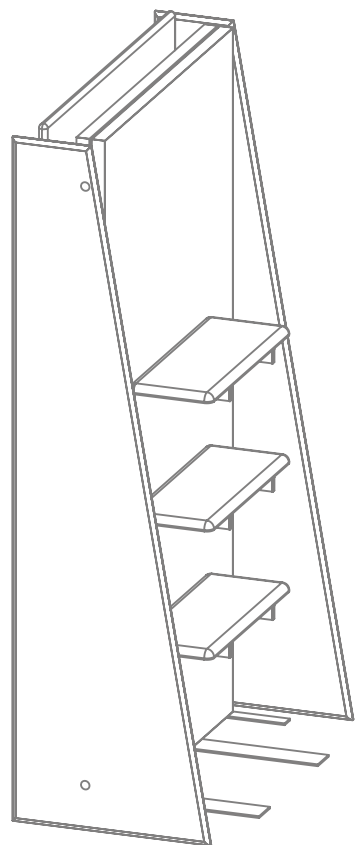
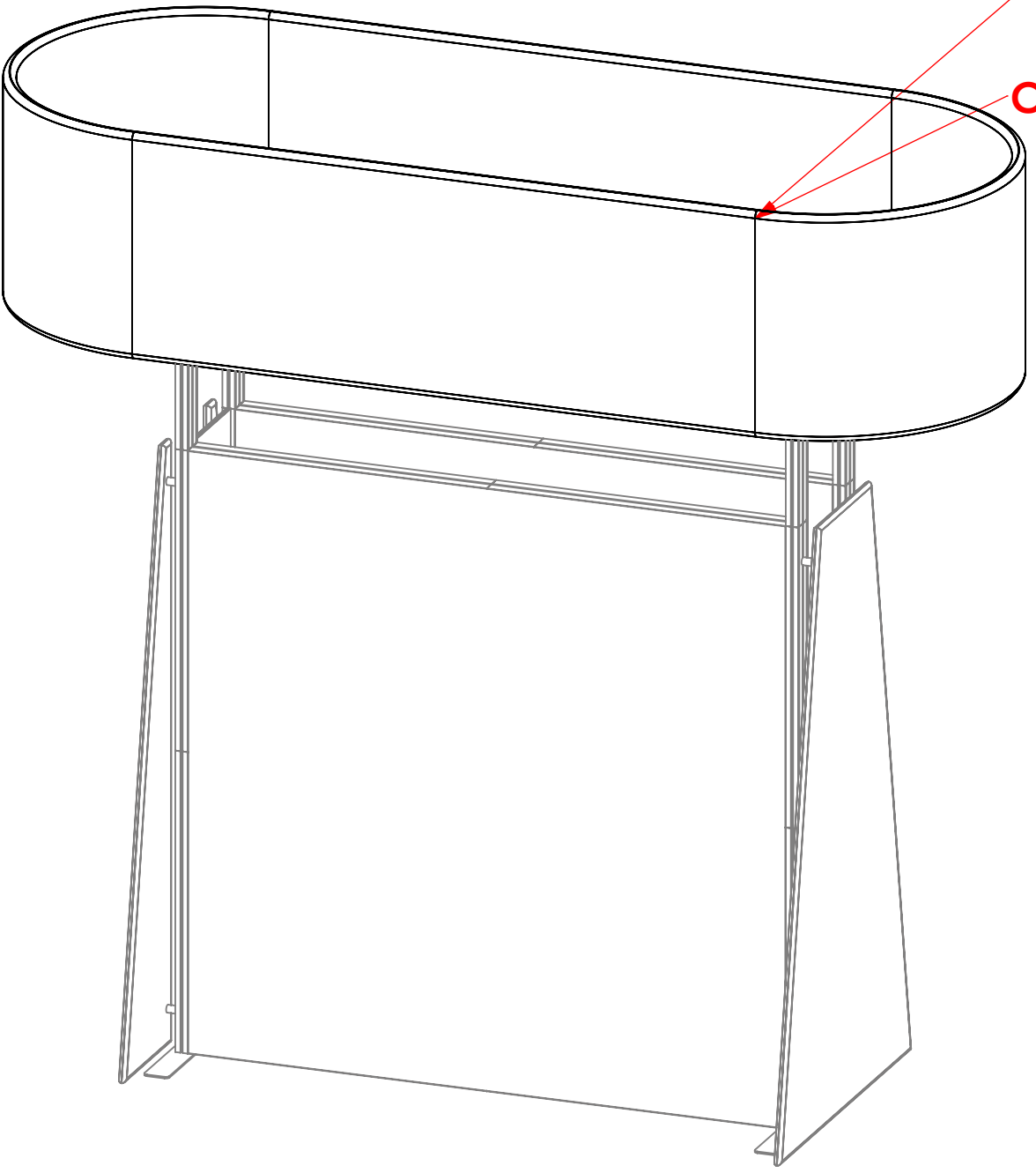
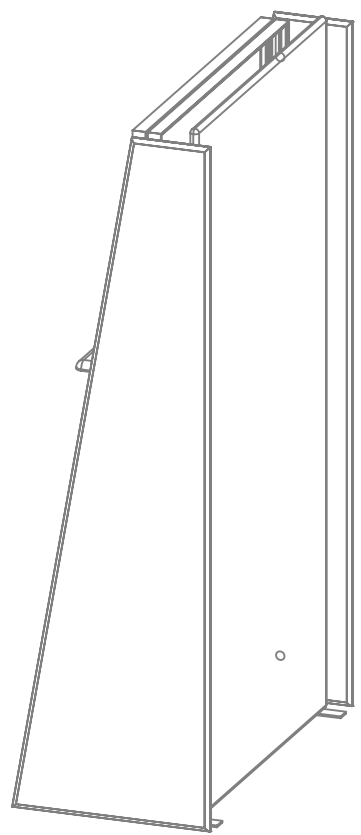

# Hybrid Pro Counter 03

## HPC-03

All Hybrid Pro™ Modular counters feature accessible storage and locking doors. Purchased printed fabric graphics or rigid infill panels allow for your messaging and branding.



## features and benefits:

- White laminate cabinet
- UV graphic
- Locking storage door in back
- Laminated counter top in choice of color
- Easy step-by-step instructions
- Kit includes laminated cabinet, locking storage door, one vinyl graphic and one molded case
- Lifetime hardware warranty against manufacturer defects

## dimensions:

Hardware	Graphic
<p>Assembled unit: 39.375" w x 36.625" h x 15.75" d 1000mm(w) x 930.27mm(h) x 400mm(d)</p> <p>Counter holds max weight 50 lbs / 22.68 kgs</p>	<p>Total visual area: (UV Graphic - Rollable) Front Panel: 37.25" w x 35.18" h</p> <p>Door Graphic: 31.62" w x 31.75" h</p> <p>Please be sure to include a .5" bleed around the perimeter.</p> <p>If ordering Hybrid Pro Kit 10, please design on the door template. If ordering free-standing counter, please design on both the front and the door template.</p> <p>Refer to related graphic templates for more information</p> <p>Visit: <a href="http://www.exhibitors-handbook.com/graphic-templates">www.exhibitors-handbook.com/graphic-templates</a></p>
Shipping	
<p>Shipping dimensions - requires 1 OCFM: OCFM case: 49" l x 39" h x 15" d 1245mm(l) x 991mm(h) x 381mm(d)</p> <p>Approximate shipping weight (entire kit): 92 lbs / 41.7 kgs</p>	

## additional information:

Graphic material:  
UV graphic

Tabletop colors options:



We are continually improving and modifying our product range and reserve the right to vary the specifications without prior notice. All dimensions and weights quoted are approximate and we accept no responsibility for variance. E&OE. See Graphic Templates for graphic bleed specifications.

**R-HPC-03**

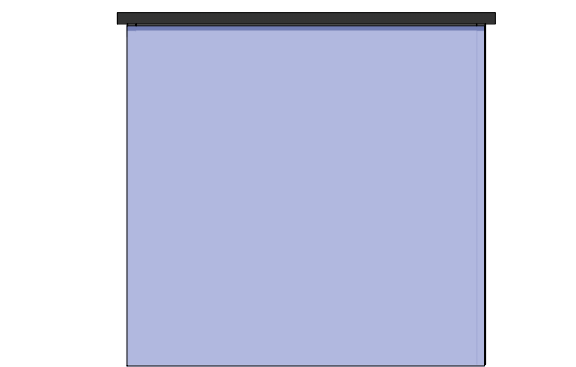
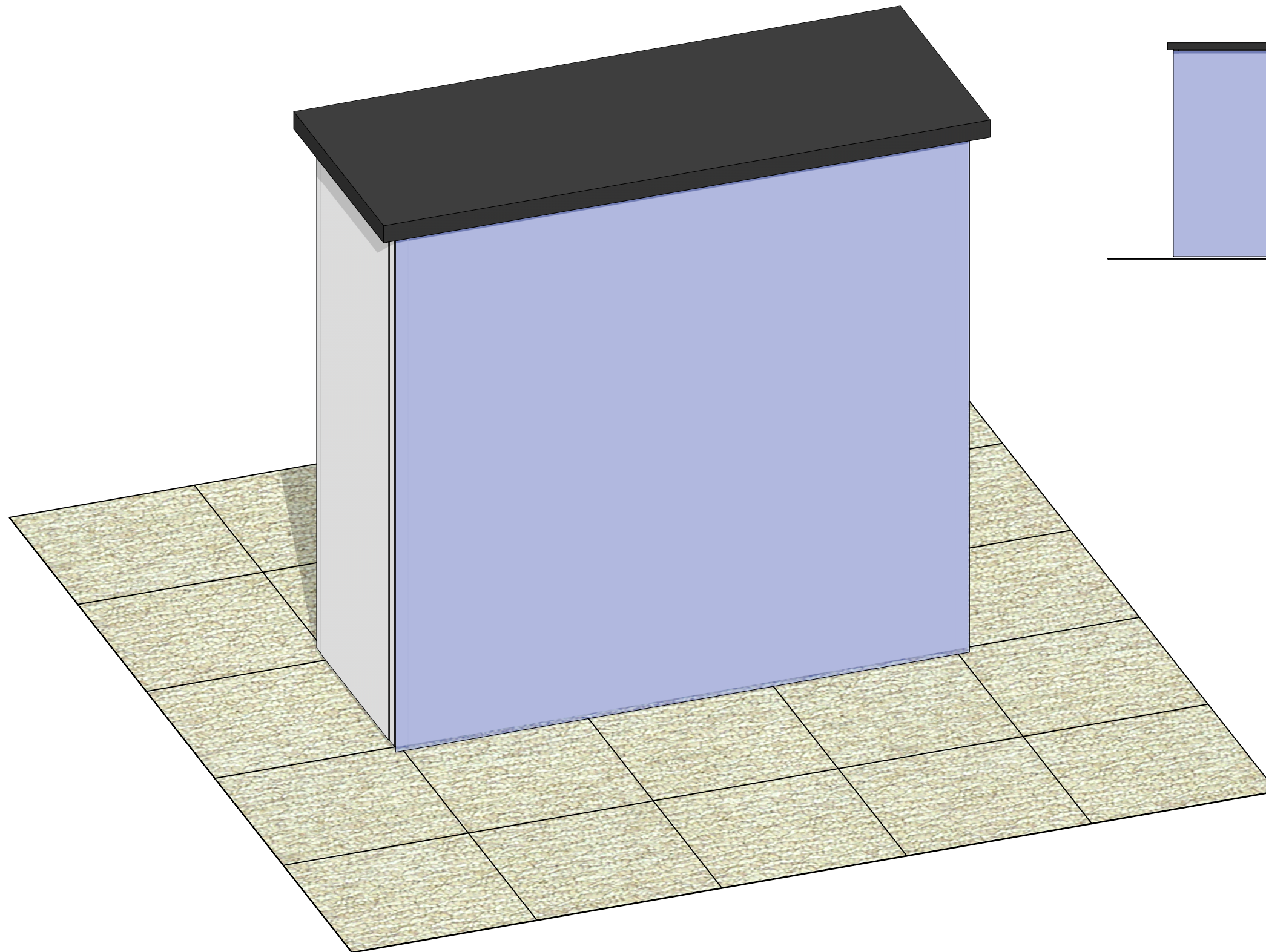

Code	#	Description
R58	2	3 X 1 (900MM X 300MM) LAMINATE PANEL
R57	1	3 X 3 (900MM X 900MM) LAMINATE PANEL
L90S-900	4	900MM (35.43") 90 DEGREE SILVER LINK EXTRUSION90 DEGREE
CT-42L	1	4' X 2' LAMINATE COUNTER TOP
R56	1	900MM V x 900MM W LAMINATE CABNET DOOR
GRAPHIC D1 -D2	1	35.18" (H) X 37.25" (W) ROLLABLE DETACHABLE DSG GRAPHIC WITH MAGNET ON BACK PERIMETER□□

# BOM

R-HPC-03

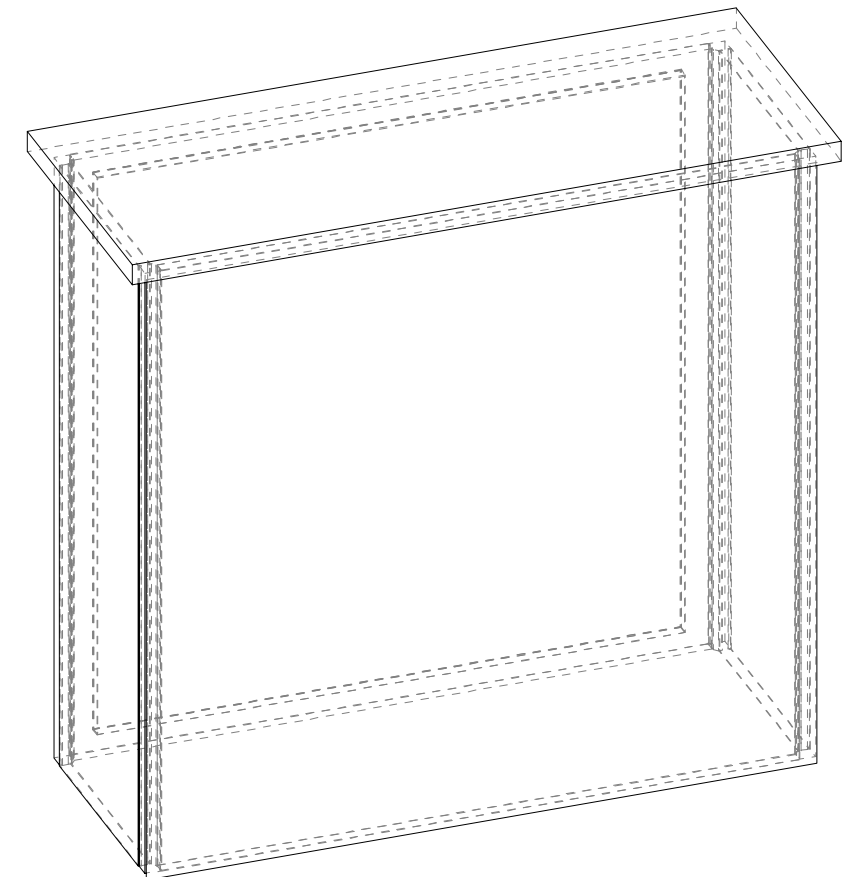
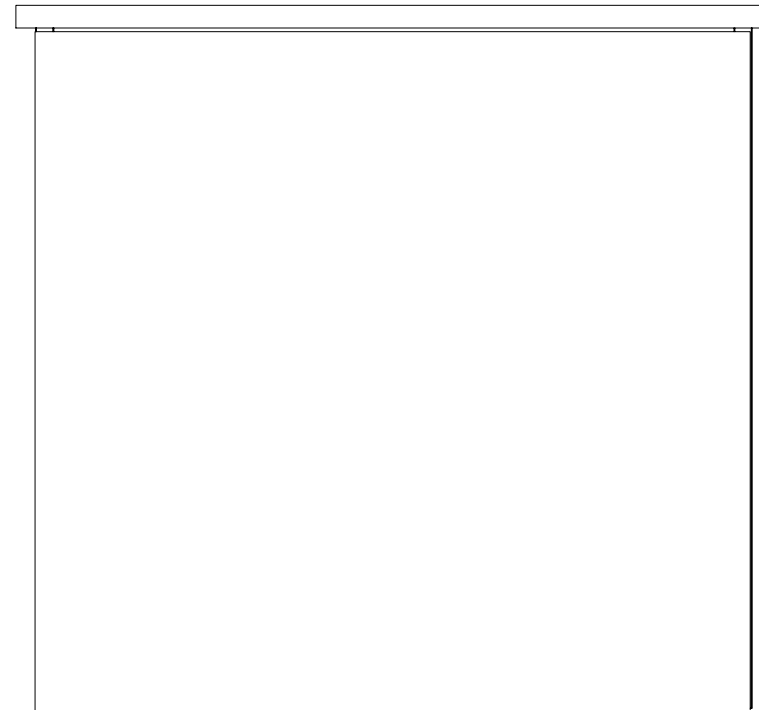
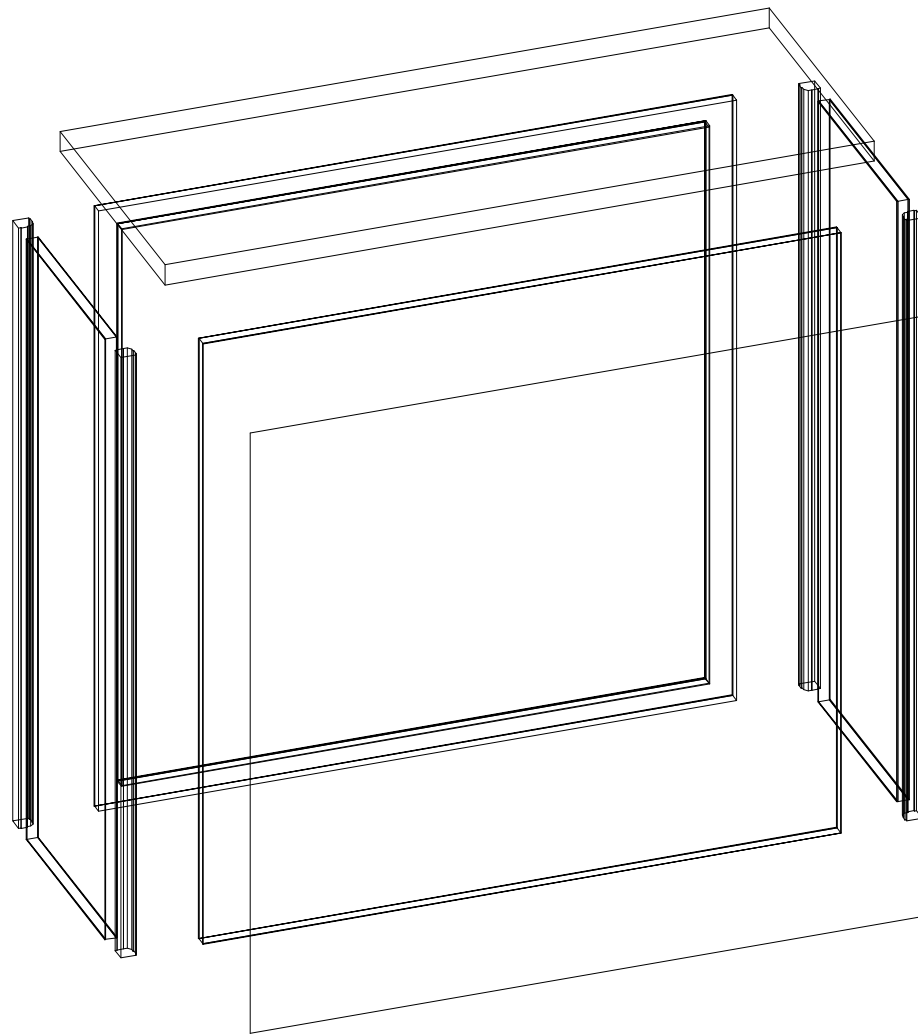
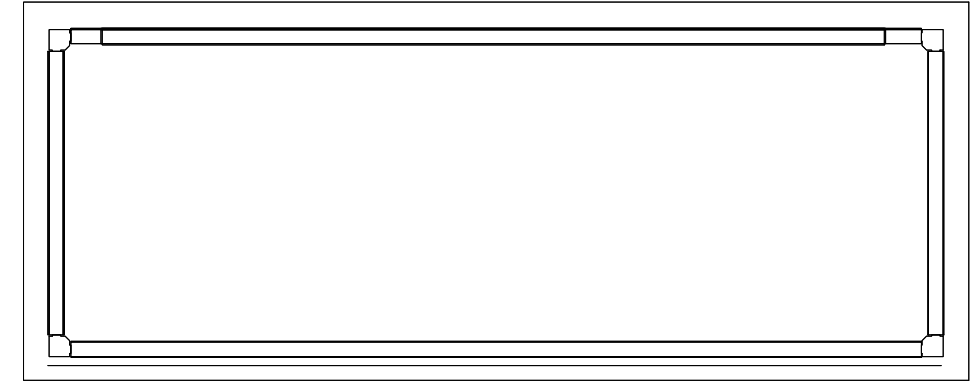



1. Redesign of this exhibit without approval by manufacturer may result in dangerous and unsafe structures. Manufacturer disclaims any responsibility for redesigned exhibits it does not approve in writing.

2. Parts and components such as panels and extrusions are manufactured to metric sizing. Where ever possible sizes have been noted in feet and inches as well as in metric. Below is the imperial to metric sizing table as reference. "Nominal" refers to approximate size.

2400mm = (94 1/2")	☒ Phone Line / Fax
2100mm = (82 5/8")	☒ Internet connection
1800mm = (70 7/8")	☒ Outlet
1500mm = (59")	☒ Main Drop (point of distrution)
1200mm = (47 1/4")	
900mm = (35 1/2")	
600mm = (23 5/8")	
300mm = (11 7/8")	

--- Wire running under carpet

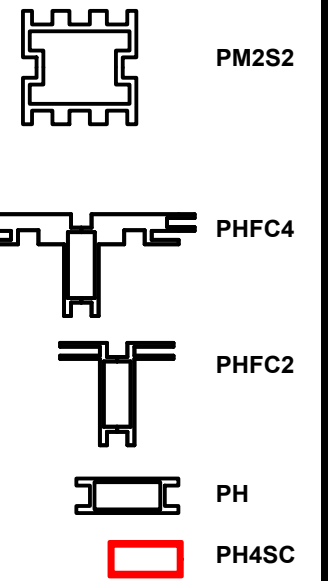
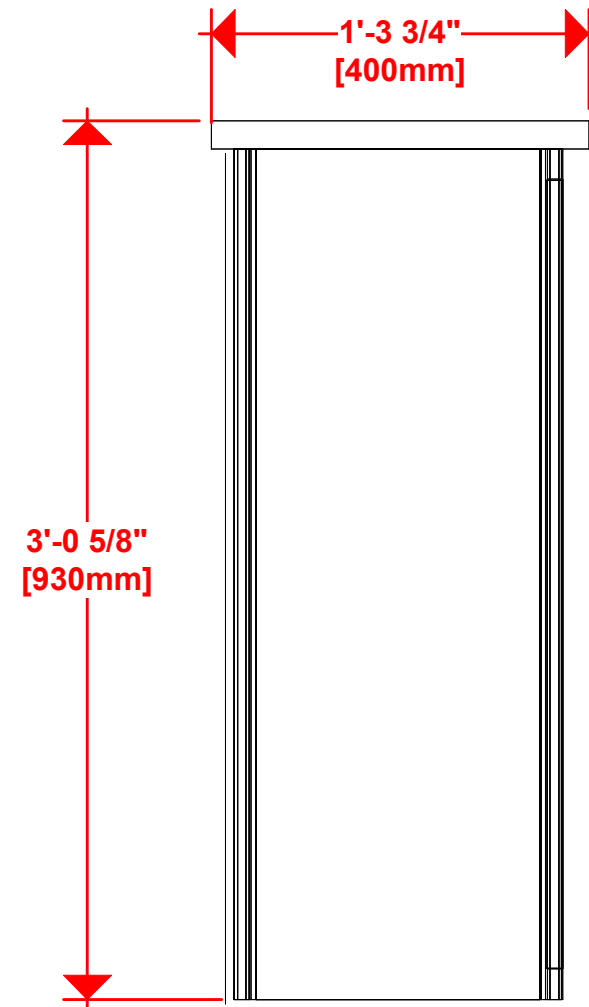
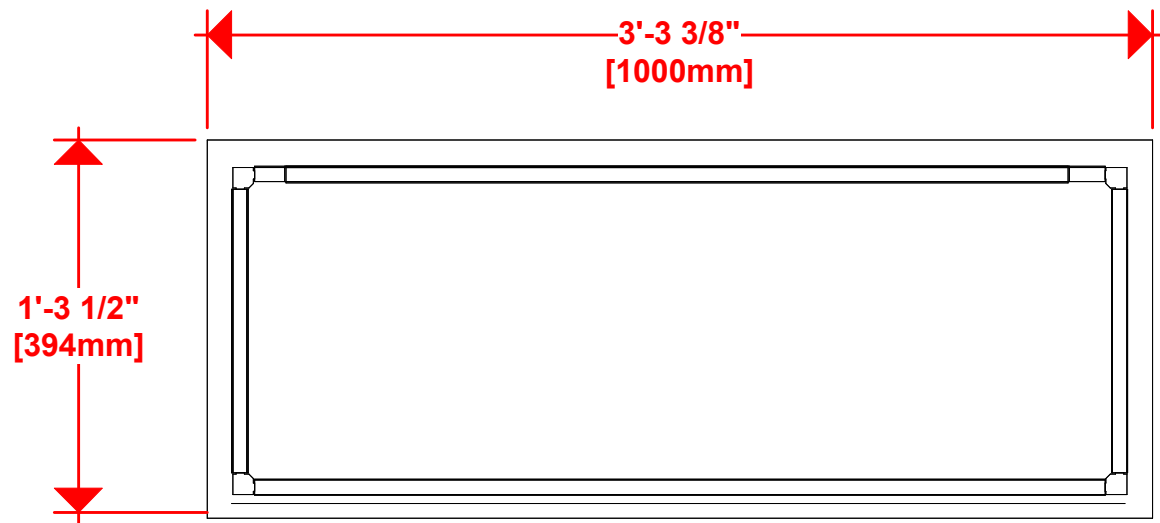

**HYBRID PRO RENTAL KIT**

Title: SET-UP INSTRUCTIONS

Code	#	Description
R58	2	3 X 1 (900MM X 300MM) LAMINATE PANEL
R57	1	3 X 3 (900MM X 900MM) LAMINATE PANEL
L90S-900	4	900MM (35.43") 90 DEGREE SILVER LINK EXTRUSION 90 DEGREE
R56	1	900MM V x 900MM W LAMINATE CABINET DOOR



1. Redesign of this exhibit without approval by manufacturer may result in dangerous and unsafe structures. Manufacturer disclaims any responsibility for redesigned exhibits it does not approve in writing.

2. Parts and components such as panels and extrusions are manufactured to metric sizing. Where ever possible sizes have been noted in feet and inches as well as in metric. Below is the imperial to metric sizing table as reference. "Nominal" refers to approximate size.

2400mm = (94 1/2")	Phone Line / Fax
2100mm = (82 5/8")	Internet connection
1800mm = (70 7/8")	Outlet
1500mm = (59")	Main Drop (point of distrution)
1200mm = (47 1/4")	
900mm = (35 1/2")	
600mm = (23 5/8")	
300mm = (11 7/8")	

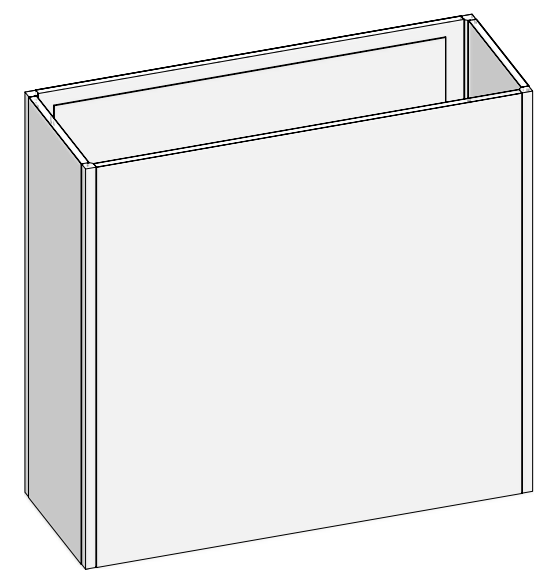
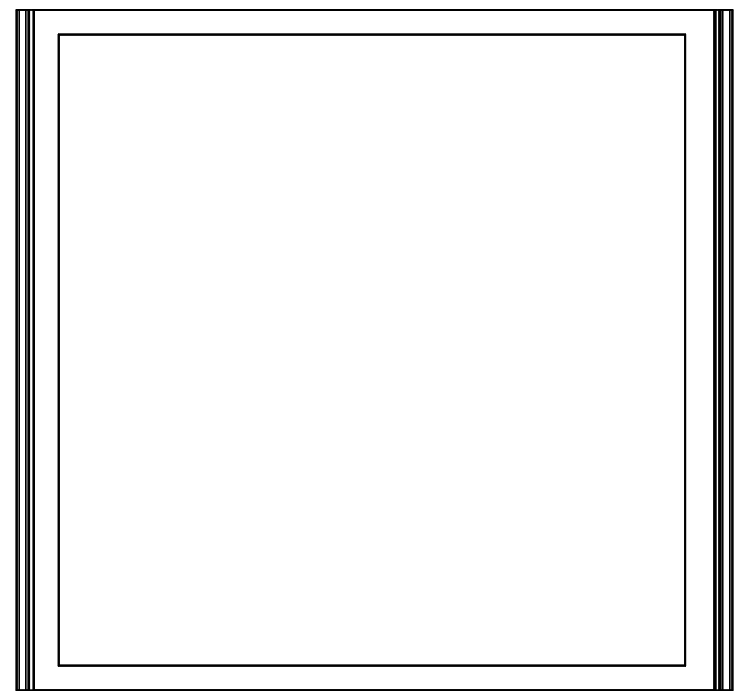
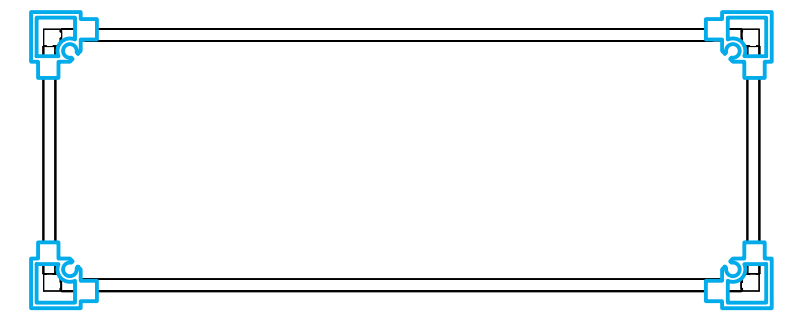
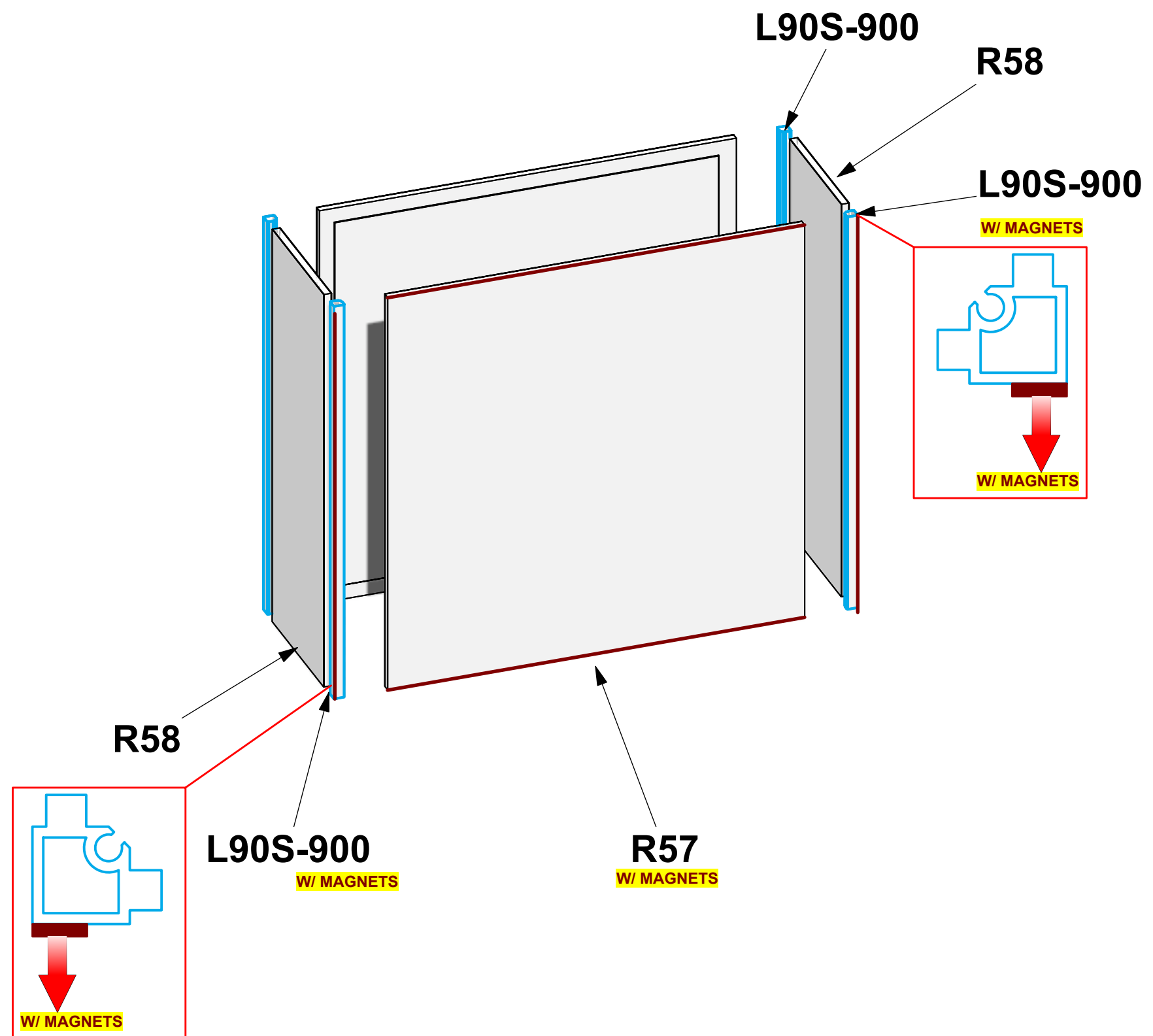
--- Wire running under carpet

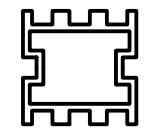
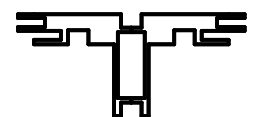
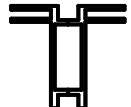

-  PM2S2
-  PHFC4
-  PHFC2
-  PH
-  PH4SC

HYBRID PRO RENTAL KIT

Title: SET-UP INSTRUCTIONS

Code	#	Description
CT-42L	1	4' X 2' LAMINATE COUNTER TOP
GRAPHIC D1 -D2	1	35.18" (H) X 37.25" (W) ROLLABLE DETACHABLE DSG GRAPHIC WITH MAGNET ON BACK PERIMETER

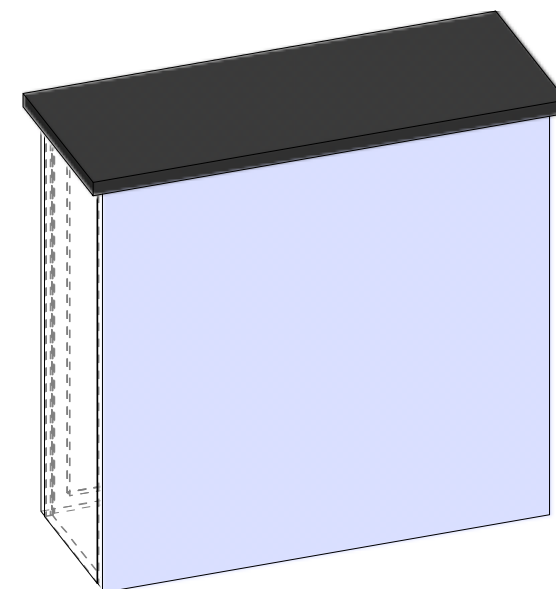
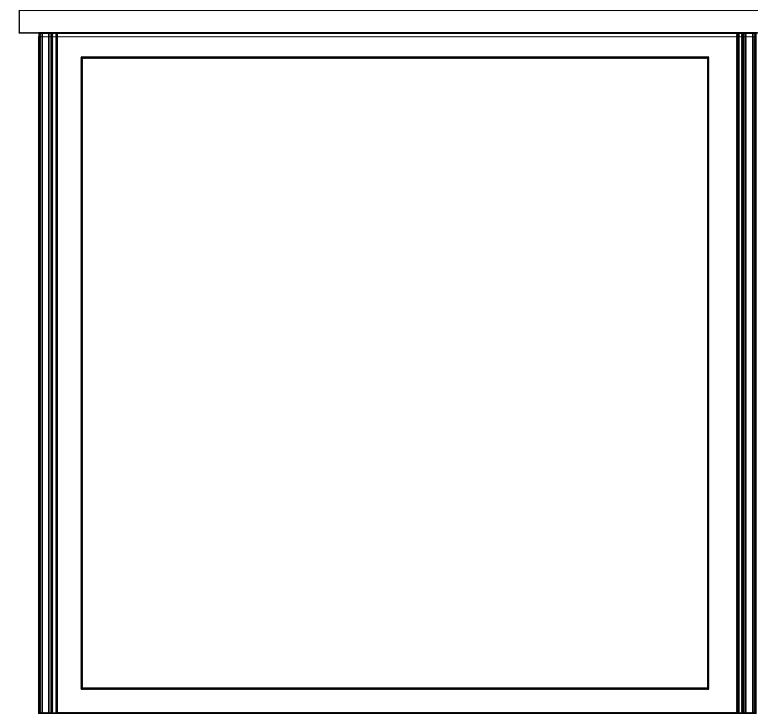
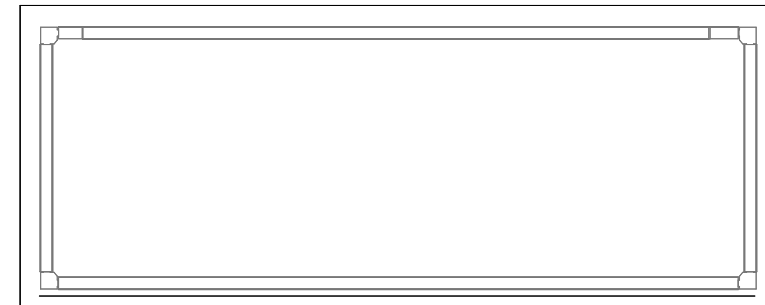
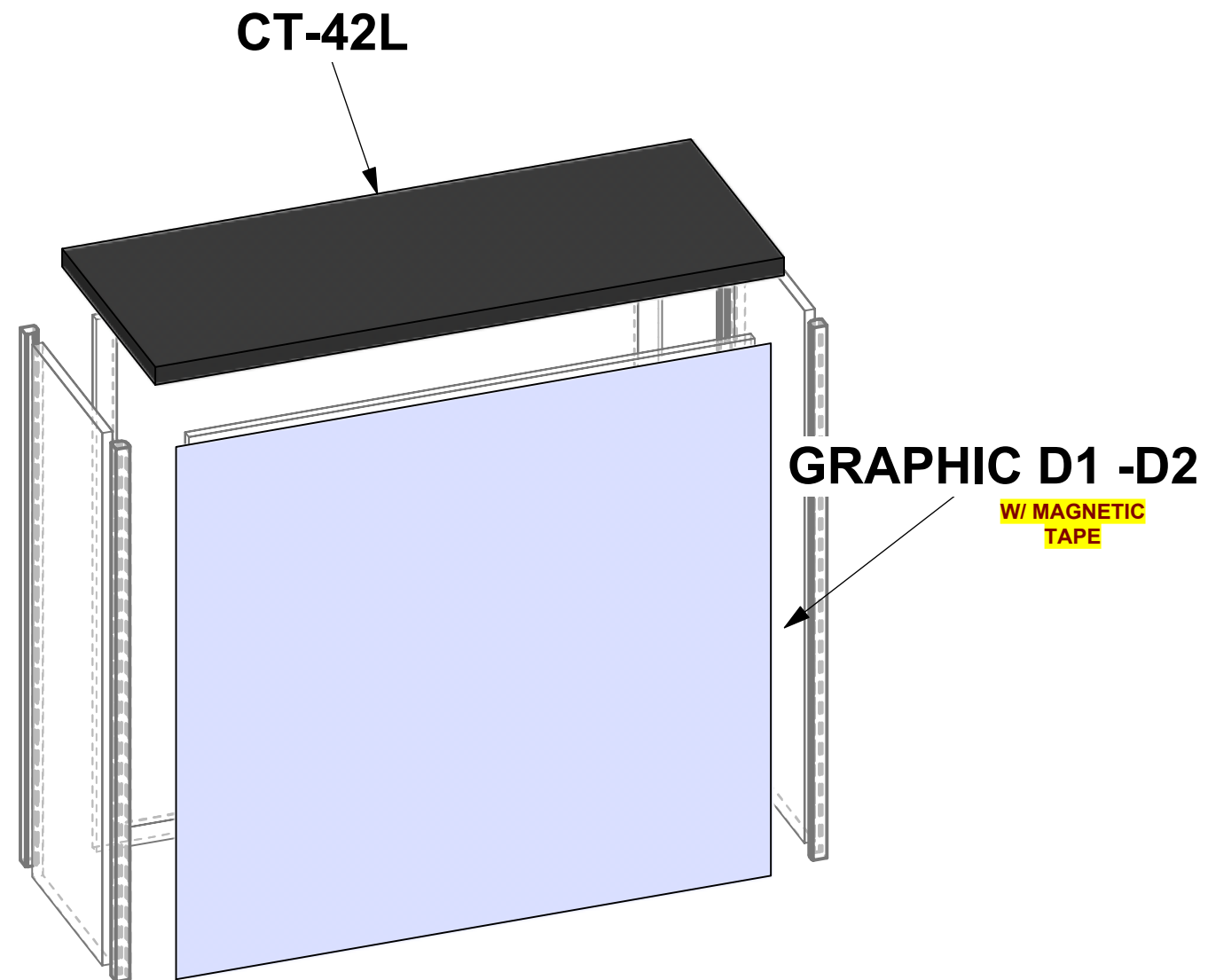

1. Redesign of this exhibit without approval by manufacturer may result in dangerous and unsafe structures. Manufacturer disclaims any responsibility for redesigned exhibits it does not approve in writing.

2. Parts and components such as panels and extrusions are manufactured to metric sizing. Where ever possible sizes have been noted in feet and inches as well as in metric. Below is the imperial to metric sizing table as reference. "Nominal" refers to approximate size.

2400mm = (94 1/2")	Phone Line / Fax
2100mm = (82 5/8")	Internet connection
1800mm = (70 7/8")	Outlet
1500mm = (59")	Main Drop (point of distrution)
1200mm = (47 1/4")	
900mm = (35 1/2")	
600mm = (23 5/8")	
300mm = (11 7/8")	

--- Wire running under carpet

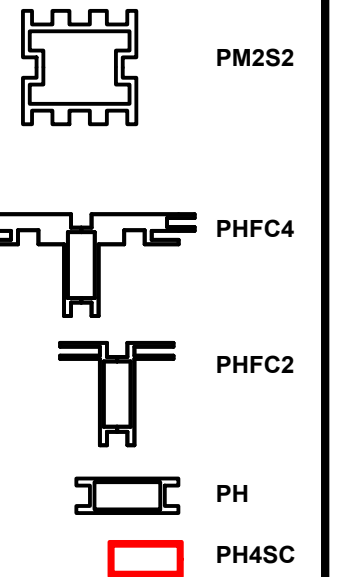

**HYBRID PRO RENTAL KIT**

Title: SET-UP INSTRUCTIONS

# **PACKING INSTRUCTIONS**



(1) R57, (1) R58



(1) R56, (1) R58







(4) L90S-900



(1) CT-42L

# CASE # 1

LEGEND	
	GREY FOAM FOLDED TO FILL EMPTY SPACES OR USED AS PROTECTION
	1/8" CARDBOARD SPACER (PUT IN BETWEEN EVERY PANEL)
	DIVIDER
	1/4" WHITE FOAM (USED AS PROTECTION DOOR PANELS W/ LOCKS)

